

General Gilbert Sullivan - Uncertain Weather 2

♩ = 83,999969

Drums

Strumming Guitar

Dark Atmosphere

5

Lead Vocal

Drums

Pads

Dark Atmosphere

7

Lead Vocal

Drums

Pads

Dark Atmosphere

9

Lead Vocal

Drums

Pads

Dark Atmosphere

11

Lead Vocal

Drums

Strumming Guitar

Bass

Organ

Pads

synth Brass

Bass Pedals

Dark Atmosphere

Strings

14

17

20

Lead Vocal

Drums

Guitar (Muted)

Strumming Guitar

Bass

Organ

Pads

synth Brass

Bass Pedals

Strings

23

Lead Vocal

Drums

Guitar (Muted)

Bass

Pads

Bass Pedals

25

Lead Vocal

Drums

Guitar (Muted)

Bass

Pads

Bass Pedals

27

Lead Vocal

Drums

Guitar (Muted)

Bass

Pads

Bass Pedals

29

Lead Vocal

Drums

Guitar (Muted)

Bass

Pads

Bass Pedals

31

Lead Vocal

Drums

Guitar (Muted)

Bass

Pads

Bass Pedals

33

Lead Vocal

Drums

Guitar (Muted)

Bass

Pads

Bass Pedals

35

Lead Vocal

Drums

Guitar (Muted)

Bass

Pads

Bass Pedals

Back. Vox on Hook

37

Lead Vocal

Drums

Rhythm Guitar

Bass

synth Brass

Bass Pedals

Strings

Back. Vox on Hook

40

Lead Vocal

Drums

Rhythm Guitar

Bass

synth Brass

Bass Pedals

Strings

Back. Vox on Hook

43

Lead Vocal

Drums

Rhythm Guitar

Bass

synth Brass

Bass Pedals

Strings

Back. Vox on Hook

45

Lead Vocal

Drums

Rhythm Guitar

Bass

synth Brass

Bass Pedals

Strings

Back. Vox on Hook

48

Lead Vocal

Drums

Rhythm Guitar

Bass

synth Brass

Bass Pedals

Strings

Back. Vox on Hook

51

Lead Vocal

Drums

Rhythm Guitar

Bass

synth Brass

Bass Pedals

Strings

Back. Vox on Hook

53

Lead Vocal

Drums

Rhythm Guitar

Bass

synth Brass

Bass Pedals

Strings

Back. Vox on Hook

55

Lead Vocal

Drums

Rhythm Guitar

Bass

Pads

Bass Pedals

57

Lead Vocal

Drums

Rhythm Guitar

Bass

Pads

Bass Pedals

59

Lead Vocal

Drums

Rhythm Guitar

Bass

Pads

Bass Pedals

61

64

Drums

Strumming Guitar

Bass

Organ

synth Brass

Bass Pedals

Strings

66

Drums

Strumming Guitar

Bass

Organ

synth Brass

Bass Pedals

Strings

68

70

Lead Vocal

Drums

Guitar (Muted)

Strumming Guitar

Bass

Organ

Pads

synth Brass

Bass Pedals

Strings

72

Lead Vocal

Drums

Guitar (Muted)

Bass

Pads

Bass Pedals

74

Lead Vocal

Drums

Guitar (Muted)

Rhythm Guitar

Bass

Pads

Bass Pedals

76

Lead Vocal

Drums

Guitar (Muted)

Bass

Pads

Bass Pedals

78

Lead Vocal

Drums

Guitar (Muted)

Strumming Guitar

Rhythm Guitar

Bass

Pads

Bass Pedals

80

Lead Vocal

Drums

Guitar (Muted)

Bass

Pads

Bass Pedals

Back. Vox on Hook

82

Lead Vocal

Drums

Guitar (Muted)

Bass

Pads

Bass Pedals

84

Lead Vocal

Drums

Guitar (Muted)

Bass

Pads

Bass Pedals

86

88

Lead Vocal

Drums

Rhythm Guitar

Bass

synth Brass

Bass Pedals

Strings

Back. Vox on Hook

91

Lead Vocal

Drums

Rhythm Guitar

Bass

synth Brass

Bass Pedals

Strings

Back. Vox on Hook

93

Lead Vocal

Drums

Rhythm Guitar

Bass

synth Brass

Bass Pedals

Strings

Back. Vox on Hook

95

Lead Vocal

Drums

Rhythm Guitar

Bass

synth Brass

Bass Pedals

Strings

Back. Vox on Hook

98

Lead Vocal

Drums

Rhythm Guitar

Bass

synth Brass

Bass Pedals

Strings

Back. Vox on Hook

101

Lead Vocal

Drums

Rhythm Guitar

Bass

synth Brass

Bass Pedals

Strings

Back. Vox on Hook

103

Lead Vocal

Drums

Rhythm Guitar

Bass

synth Brass

Bass Pedals

Strings

Back. Vox on Hook

106

Lead Vocal

Drums

Rhythm Guitar

Bass

synth Brass

Bass Pedals

Strings

Back. Vox on Hook

109

Lead Vocal

Drums

Rhythm Guitar

Bass

synth Brass

Bass Pedals

Strings

Back. Vox on Hook

111

Lead Vocal

Drums

Rhythm Guitar

Bass

synth Brass

Bass Pedals

Strings

Back. Vox on Hook

113

Lead Vocal

Drums

Rhythm Guitar

Bass

synth Brass

Bass Pedals

Strings

Back. Vox on Hook

116

Lead Vocal

Drums

Rhythm Guitar

Bass

synth Brass

Bass Pedals

Strings

Back. Vox on Hook

118

Lead Vocal

Drums

Rhythm Guitar

Bass

synth Brass

Bass Pedals

Strings

Back. Vox on Hook

120

Lead Vocal

Drums

Rhythm Guitar

Bass

synth Brass

Bass Pedals

Strings

Back. Vox on Hook

General Gilbert Sullivan - Uncertain Weather 2

Lead Vocal

♩ = 83,999969

4

9

9

22

28

33

39

45

50

55

58

61

72

77

83

88

94

100

105

111

116

119

General Gilbert Sullivan - Uncertain Weather 2

Drums

♩ = 83,999969

3

V.S.

33

36

39

43

46

50

54

57

61

64

66

68

70

72

74

76

78

80

82

84

V.S.

86

89

93

96

100

104

107

111

114

118

Drums

120

General Gilbert Sullivan - Uncertain Weather 2

Guitar (Muted)

♩ = 83,999969

20

23

26

29

31

33

35

34

71

74

77

80

83

86

Strumming Guitar

General Gilbert Sullivan - Uncertain Weather 2

♩ = 83,999969

11

15

19

42

64

68

71

7

43

Rhythm Guitar

General Gilbert Sullivan - Uncertain Weather 2

♩ = 83,999969

36

39

42

44

48

51

53

56

59

62

12

3

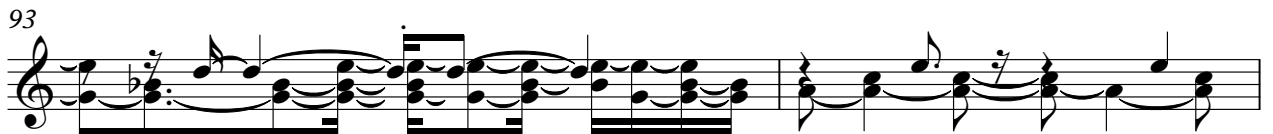
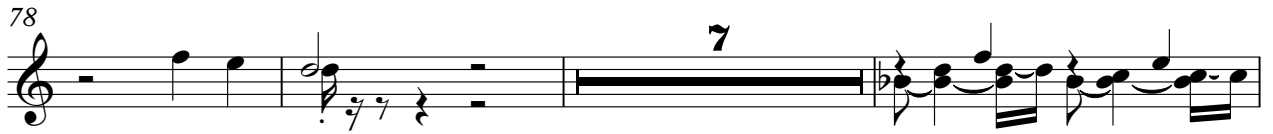

111

113

117

119

121

General Gilbert Sullivan - Uncertain Weather 2

Bass

♩ = 83,999969

12

19

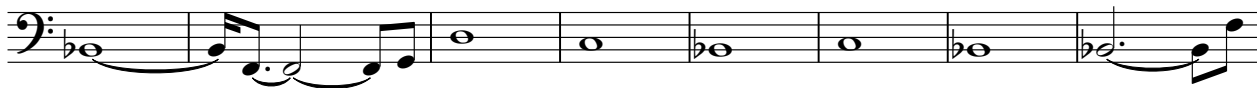

27

34

42

50

56

63

71

78

V.S.

86

95

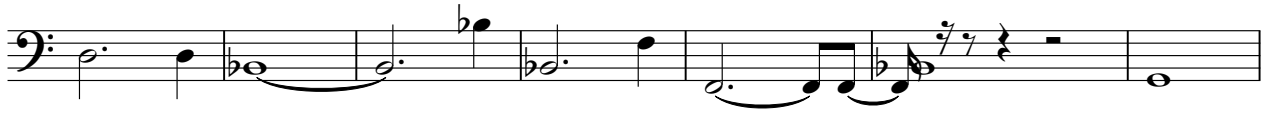

102

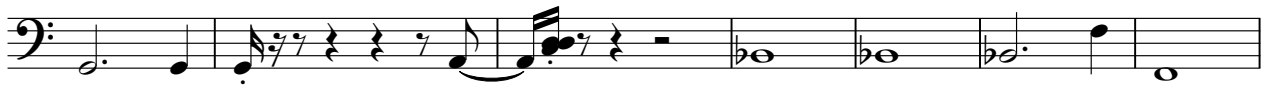

109

117

120

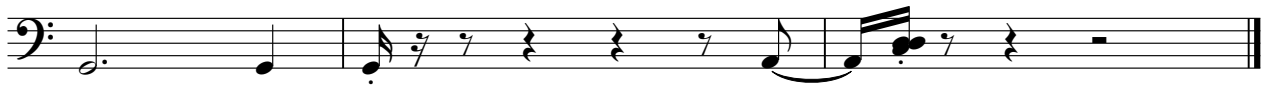

Organ

General Gilbert Sullivan - Uncertain Weather 2

♩ = 83,999969

12

18

42

65

72

69

52

General Gilbert Sullivan - Uncertain Weather 2

Pads

♩ = 83,999969

4

10

9

24

31

36

19

3

57

61

8

73

79

84

36

General Gilbert Sullivan - Uncertain Weather 2

synth Brass

♩ = 83,999969

11

17

15

37

43

49

55

8

67

16

87

93

99

106

112

118

General Gilbert Sullivan - Uncertain Weather 2

Bass Pedals

♩ = 83,999969

10

18

27

36

45

53

62

71

79

Dark Atmosphere

General Gilbert Sullivan - Uncertain Weather 2

♩ = 83,999969

4

7

9

11

General Gilbert Sullivan - Uncertain Weather 2

Strings

♩ = 83,999969

12

17

22

15

42

49

8

63

68

15

87

93

98

103

108

113

117

119

General Gilbert Sullivan - Uncertain Weather 2

Back. Vox on Hook

♩ = 83,999969

35

41

47

52 **27** **5**

86

92

98

102

107

112

V.S.

117

