

# Genesis - Mad Man Moon 2

♩ = 86,000542

PRG.CHANGE

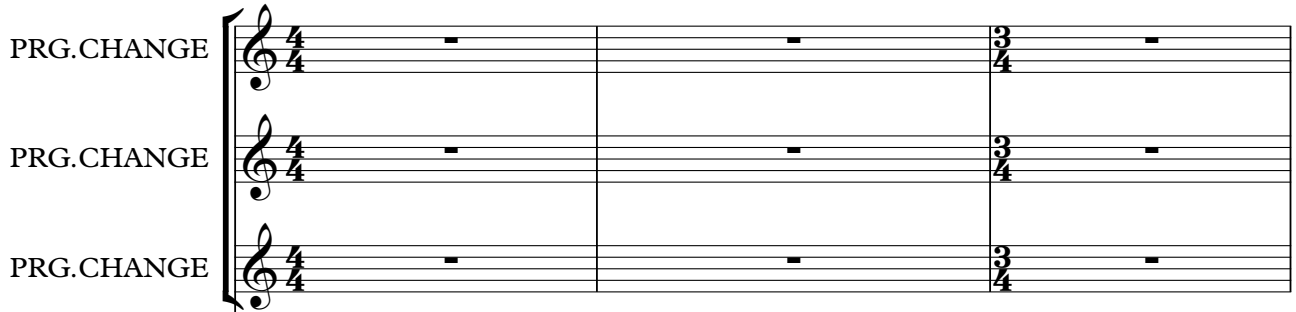

PRG.CHANGE

♩ = 86,000542

PRG.CHANGE

4

PRG.CHANGE

7

PRG.CHANGE

PRG.CHANGE

PRG.CHANGE

DRUMS

PRG.CHANGE

PRG.CHANGE

PRG.CHANGE

Detailed description of the musical score: The score is for a 7-measure piece in 4/4 time. It consists of six staves. The first three staves are for guitar, each labeled 'PRG.CHANGE'. The first staff has a treble clef and a 4/4 time signature. The second and third staves also have treble clefs and 4/4 time signatures. The fourth staff is for drums, labeled 'DRUMS', with a drum clef and 4/4 time signature. The fifth staff is for bass, labeled 'PRG.CHANGE', with a bass clef and 4/4 time signature. The sixth staff is for piano, labeled 'PRG.CHANGE', with a grand staff (treble and bass clefs) and 4/4 time signature. The piece begins at measure 7. The guitar parts feature melodic lines with a 7th fret barre. The drums play a simple pattern. The bass line has a long note with a slur. The piano part consists of chords and a melodic line in the right hand.

9

PRG.CHANGE

PRG.CHANGE

PRG.CHANGE

DRUMS

PRG.CHANGE

PRG.CHANGE

PRG.CHANGE

11

PRG.CHANGE

PRG.CHANGE

PRG.CHANGE

DRUMS

PRG.CHANGE

PRG.CHANGE

PRG.CHANGE

13

PRG.CHANGE

PRG.CHANGE

PRG.CHANGE

DRUMS

PRG.CHANGE

PRG.CHANGE

PRG.CHANGE

15

PRG.CHANGE

PRG.CHANGE

PRG.CHANGE

DRUMS

PRG.CHANGE

PRG.CHANGE

PRG.CHANGE

17

PRG.CHANGE

PRG.CHANGE

PRG.CHANGE

DRUMS

PRG.CHANGE

PRG.CHANGE

PRG.CHANGE

19

PRG.CHANGE

PRG.CHANGE

DRUMS

PRG.CHANGE

PRG.CHANGE

PRG.CHANGE

21

PRG.CHANGE

PRG.CHANGE

DRUMS

PRG.CHANGE

PRG.CHANGE

PRG.CHANGE

23

PRG.CHANGE

PRG.CHANGE

DRUMS

PRG.CHANGE

PRG.CHANGE

PRG.CHANGE

25

PRG.CHANGE

PRG.CHANGE

PRG.CHANGE

DRUMS

PRG.CHANGE

PRG.CHANGE

PRG.CHANGE

27

PRG.CHANGE

PRG.CHANGE

PRG.CHANGE

DRUMS

PRG.CHANGE

PRG.CHANGE

PRG.CHANGE

29

PRG.CHANGE

PRG.CHANGE

PRG.CHANGE

DRUMS

PRG.CHANGE

PRG.CHANGE

PRG.CHANGE

31

PRG.CHANGE

PRG.CHANGE

PRG.CHANGE

DRUMS

PRG.CHANGE

PRG.CHANGE

PRG.CHANGE

33

PRG.CHANGE

PRG.CHANGE

PRG.CHANGE

DRUMS

PRG.CHANGE

PRG.CHANGE

PRG.CHANGE

35

PRG.CHANGE

PRG.CHANGE

PRG.CHANGE

DRUMS

PRG.CHANGE

PRG.CHANGE

PRG.CHANGE

37

PRG.CHANGE

PRG.CHANGE

DRUMS

PRG.CHANGE

PRG.CHANGE

PRG.CHANGE

39

PRG.CHANGE

PRG.CHANGE

DRUMS

PRG.CHANGE

PRG.CHANGE

PRG.CHANGE

41

PRG.CHANGE

PRG.CHANGE

DRUMS

PRG.CHANGE

PRG.CHANGE

PRG.CHANGE

43

PRG.CHANGE

PRG.CHANGE

DRUMS

PRG.CHANGE

PRG.CHANGE

PRG.CHANGE

45

PRG.CHANGE

PRG.CHANGE

DRUMS

PRG.CHANGE

PRG.CHANGE

PRG.CHANGE

47

PRG.CHANGE

PRG.CHANGE

DRUMS

PRG.CHANGE

PRG.CHANGE

PRG.CHANGE

49

PRG.CHANGE

PRG.CHANGE

DRUMS

PRG.CHANGE

PRG.CHANGE

PRG.CHANGE

51

PRG.CHANGE

PRG.CHANGE

DRUMS

PRG.CHANGE

PRG.CHANGE

PRG.CHANGE

53

PRG.CHANGE

PRG.CHANGE

DRUMS

PRG.CHANGE

PRG.CHANGE

PRG.CHANGE

55

DRUMS

PRG.CHANGE

PRG.CHANGE

PRG.CHANGE

57

PRG.CHANGE

PRG.CHANGE

PRG.CHANGE

♩ = 112,000893

59

PRG.CHANGE

PRG.CHANGE

60

PRG.CHANGE

PRG.CHANGE

61

PRG.CHANGE

PRG.CHANGE

62

PRG.CHANGE

PRG.CHANGE

63

PRG.CHANGE

PRG.CHANGE

64

DRUMS

PRG.CHANGE

PRG.CHANGE

PRG.CHANGE

==

66

DRUMS

PRG.CHANGE

PRG.CHANGE

PRG.CHANGE

==

68

DRUMS

PRG.CHANGE

PRG.CHANGE

PRG.CHANGE

72

DRUMS

PRG.CHANGE

PRG.CHANGE

PRG.CHANGE

76

DRUMS

PRG.CHANGE

PRG.CHANGE

PRG.CHANGE

81

DRUMS

PRG.CHANGE

PRG.CHANGE

PRG.CHANGE

♩ = 53,000256

♩ = 53,000256

85

PRG.CHANGE

PRG.CHANGE

86

PRG.CHANGE

PRG.CHANGE

87

PRG.CHANGE

PRG.CHANGE

88

PRG.CHANGE

PRG.CHANGE

89

PRG.CHANGE

PRG.CHANGE

90

PRG.CHANGE

PRG.CHANGE

91

PRG.CHANGE

PRG.CHANGE

PRG.CHANGE

92

PRG.CHANGE

PRG.CHANGE

PRG.CHANGE

93

PRG.CHANGE

PRG.CHANGE

PRG.CHANGE

94

PRG.CHANGE

PRG.CHANGE

PRG.CHANGE

95

PRG.CHANGE

PRG.CHANGE

PRG.CHANGE

6 6 6

==

96

PRG.CHANGE

PRG.CHANGE

PRG.CHANGE

6 6 6

3

==

97

PRG.CHANGE

PRG.CHANGE

PRG.CHANGE

6 6

==

98

PRG.CHANGE

PRG.CHANGE

PRG.CHANGE

6 6 6

99

PRG.CHANGE

PRG.CHANGE

PRG.CHANGE

100

PRG.CHANGE

PRG.CHANGE

PRG.CHANGE

101

♩ = 106,005,601,500,5,602,609,000,02099,000099

PRG.CHANGE

PRG.CHANGE

PRG.CHANGE

PRG.CHANGE

102

PRG.CHANGE

PRG.CHANGE

PRG.CHANGE

PRG.CHANGE

103

PRG.CHANGE

PRG.CHANGE

PRG.CHANGE

PRG.CHANGE

104

PRG.CHANGE

PRG.CHANGE

PRG.CHANGE

PRG.CHANGE

105

PRG.CHANGE

PRG.CHANGE

PRG.CHANGE

PRG.CHANGE

106

PRG.CHANGE

PRG.CHANGE

PRG.CHANGE

PRG.CHANGE

107

PRG.CHANGE

PRG.CHANGE

PRG.CHANGE

PRG.CHANGE

116

PRG.CHANGE

PRG.CHANGE

PRG.CHANGE

117

PRG.CHANGE

PRG.CHANGE

PRG.CHANGE

PRG.CHANGE

118

PRG.CHANGE

PRG.CHANGE

PRG.CHANGE

PRG.CHANGE

119

PRG.CHANGE

PRG.CHANGE

PRG.CHANGE

PRG.CHANGE

6

120

PRG.CHANGE

PRG.CHANGE

PRG.CHANGE

PRG.CHANGE

6

121

PRG.CHANGE

PRG.CHANGE

PRG.CHANGE

PRG.CHANGE

6

122

PRG.CHANGE

PRG.CHANGE

PRG.CHANGE

PRG.CHANGE

123

PRG.CHANGE

♩ = 111,000114

PRG.CHANGE

PRG.CHANGE

PRG.CHANGE

124

PRG.CHANGE

PRG.CHANGE

PRG.CHANGE

125

PRG.CHANGE

PRG.CHANGE

PRG.CHANGE

PRG.CHANGE

126

PRG.CHANGE

PRG.CHANGE

PRG.CHANGE

PRG.CHANGE

127

PRG.CHANGE

PRG.CHANGE

PRG.CHANGE

PRG.CHANGE

128

PRG.CHANGE

PRG.CHANGE

PRG.CHANGE

PRG.CHANGE

129

PRG.CHANGE

PRG.CHANGE

PRG.CHANGE

PRG.CHANGE

130

PRG.CHANGE

PRG.CHANGE

PRG.CHANGE

PRG.CHANGE

131

PRG.CHANGE

PRG.CHANGE

PRG.CHANGE

132

PRG.CHANGE

PRG.CHANGE

PRG.CHANGE

133

PRG.CHANGE

DRUMS

PRG.CHANGE

PRG.CHANGE

134

PRG.CHANGE

DRUMS

PRG.CHANGE

PRG.CHANGE

PRG.CHANGE

135

PRG.CHANGE

DRUMS

PRG.CHANGE

PRG.CHANGE

PRG.CHANGE

136

PRG.CHANGE

DRUMS

PRG.CHANGE

PRG.CHANGE

PRG.CHANGE

137

PRG.CHANGE

PRG.CHANGE

PRG.CHANGE

DRUMS

PRG.CHANGE

PRG.CHANGE

PRG.CHANGE

139

PRG.CHANGE

PRG.CHANGE

PRG.CHANGE

DRUMS

PRG.CHANGE

PRG.CHANGE

PRG.CHANGE

141

PRG.CHANGE

PRG.CHANGE

PRG.CHANGE

DRUMS

PRG.CHANGE

PRG.CHANGE

PRG.CHANGE

144

PRG.CHANGE

PRG.CHANGE

PRG.CHANGE

DRUMS

PRG.CHANGE

PRG.CHANGE

PRG.CHANGE

148

PRG.CHANGE

PRG.CHANGE

PRG.CHANGE

DRUMS

PRG.CHANGE

PRG.CHANGE

PRG.CHANGE

151

PRG.CHANGE

PRG.CHANGE

PRG.CHANGE

DRUMS

PRG.CHANGE

PRG.CHANGE

PRG.CHANGE

155

PRG.CHANGE

PRG.CHANGE

PRG.CHANGE

DRUMS

PRG.CHANGE

PRG.CHANGE

PRG.CHANGE

159

PRG.CHANGE

PRG.CHANGE

PRG.CHANGE

DRUMS

PRG.CHANGE

PRG.CHANGE

PRG.CHANGE

163

PRG.CHANGE

PRG.CHANGE

PRG.CHANGE

DRUMS

PRG.CHANGE

PRG.CHANGE

PRG.CHANGE

165

PRG.CHANGE

PRG.CHANGE

PRG.CHANGE

DRUMS

PRG.CHANGE

PRG.CHANGE

PRG.CHANGE

166

PRG.CHANGE

PRG.CHANGE

PRG.CHANGE

DRUMS

6 6 6 6

PRG.CHANGE

PRG.CHANGE

PRG.CHANGE

167  $\text{♩} = 107,001465$   $\text{♩} = 103,001350$   $\text{♩} = 95,000990$   $\text{♩} = 91,000549$   $\text{♩} = 85,000512$

PRG.CHANGE  
PRG.CHANGE  
PRG.CHANGE  
DRUMS  
PRG.CHANGE  
PRG.CHANGE

$\text{♩} = 107,001465$   $\text{♩} = 103,001350$   $\text{♩} = 95,000990$   $\text{♩} = 91,000549$   $\text{♩} = 85,000512$

169

PRG.CHANGE  
PRG.CHANGE  
DRUMS  
PRG.CHANGE  
PRG.CHANGE  
PRG.CHANGE

171

PRG.CHANGE

PRG.CHANGE

DRUMS

PRG.CHANGE

PRG.CHANGE

PRG.CHANGE

173

PRG.CHANGE

PRG.CHANGE

DRUMS

PRG.CHANGE

PRG.CHANGE

PRG.CHANGE

175

PRG.CHANGE

PRG.CHANGE

DRUMS

PRG.CHANGE

PRG.CHANGE

PRG.CHANGE

177

PRG.CHANGE

PRG.CHANGE

DRUMS

PRG.CHANGE

PRG.CHANGE

PRG.CHANGE

179

PRG.CHANGE

PRG.CHANGE

DRUMS

PRG.CHANGE

PRG.CHANGE

PRG.CHANGE

181

PRG.CHANGE

PRG.CHANGE

DRUMS

PRG.CHANGE

PRG.CHANGE

PRG.CHANGE

183

PRG.CHANGE

PRG.CHANGE

DRUMS

PRG.CHANGE

PRG.CHANGE

PRG.CHANGE

185

PRG.CHANGE

PRG.CHANGE

DRUMS

PRG.CHANGE

PRG.CHANGE

PRG.CHANGE

187

PRG.CHANGE

PRG.CHANGE

DRUMS

PRG.CHANGE

PRG.CHANGE

PRG.CHANGE

189

PRG.CHANGE

PRG.CHANGE

DRUMS

PRG.CHANGE

PRG.CHANGE

PRG.CHANGE

191

PRG.CHANGE

PRG.CHANGE

DRUMS

PRG.CHANGE

PRG.CHANGE

PRG.CHANGE

193

PRG.CHANGE

PRG.CHANGE

DRUMS

PRG.CHANGE

PRG.CHANGE

PRG.CHANGE

195

PRG.CHANGE

PRG.CHANGE

DRUMS

PRG.CHANGE

PRG.CHANGE

PRG.CHANGE

197

DRUMS

PRG.CHANGE

PRG.CHANGE

PRG.CHANGE

199

DRUMS

PRG.CHANGE

PRG.CHANGE

PRG.CHANGE

$\text{♩} = 84, 80, 67, 181, 60, 96, 219, 070, 369, 076, 000 \text{E}$

201 = 75,78,000 90290 = 75,0,000 90290 = 646,000 000 008000 = 55,70,000 000 00458,000

DRUMS

PRG.CHANGE

PRG.CHANGE

203 = 52,51,000 90290 = 52,51,000 90290 = 52,51,000 90290 = 52,51,000 90290

DRUMS

PRG.CHANGE

PRG.CHANGE

206

PRG.CHANGE

PRG.CHANGE

209 = 83,80,180 07,000 0600 06,000 000 000 = 143,000 0271

PRG.CHANGE

PRG.CHANGE

212

PRG.CHANGE

♩ = 86,000542

2 2

9

13

17

20

25

30

34

37

40

PRG.CHANGE

44

48

53

86

123

144

151

155

163

169

173

177

180

185

190

195

206

♩ = 86,000542

2 2

9

13

17

20

25

30

34

37

40

PRG.CHANGE

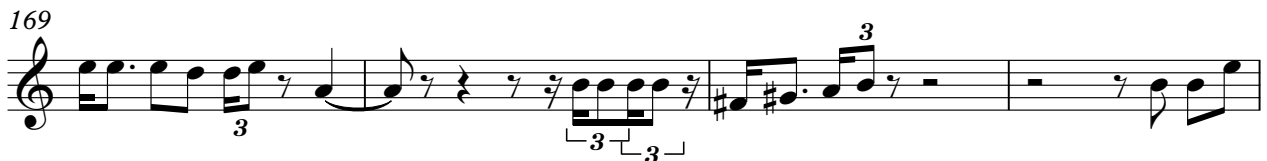
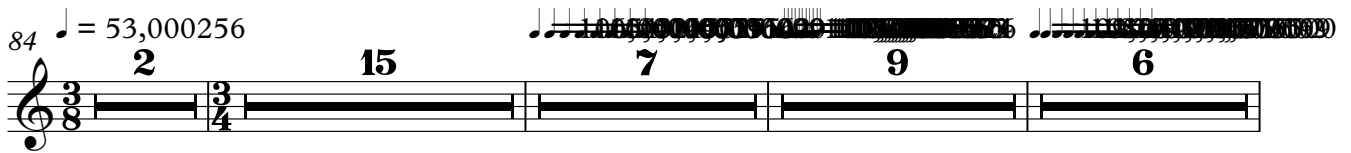
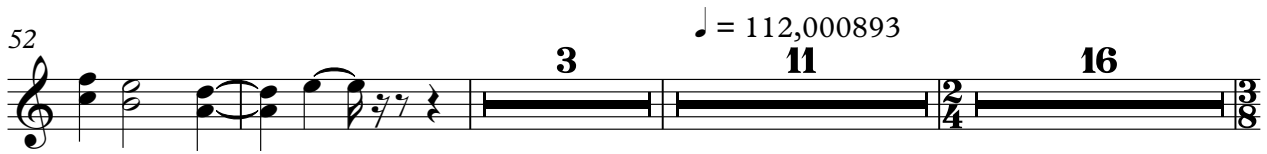

173

177

180

185

190

194

204

PRG.CHANGE

Genesis - Mad Man Moon 2

♩ = 86,000542

2 2

10

15

8

27

32

21

57

♩ = 112,000893      ♩ = 53,000256

11 16 2 15

102

107

3 4

118

123

♩ = 111,000114

131

136

143

154

162

♩ = 111,000114

168

♩ = 111,000114

32

2

206

♩ = 111,000114

5

Genesis - Mad Man Moon 2

DRUMS

♩ = 86,000542

9

12

15

21

25

29

32

37

42

V.S.

2

DRUMS

46

50

55

$\text{♩} = 112,000893$

66

72

82

$\text{♩} = 53,000256$

117

$\text{♩} = 111,000114$

137

141

146

DRUMS

3

151

153

156

161

165

166

168

172

175

181

V.S.

4

DRUMS

185

189

193

199

206

♩ = 86,000542

2 2

10

16

22

27

33

39

44

48

52

♩ = 112,000893

6

64

72

83  $\text{♩} = 53,000256$

95

102

109

117

123  $\text{♩} = 111,000114$

130

138

143

149

153

157

164

171

177

183

187

191

V.S.

4

PRG.CHANGE

197

2

206

PRG.CHANGE

5

♩ = 86,000542

7

12

17

23

28

V.S.

33

38

44

49

54

♩ = 112,000893

58

61

64

67

72

81

♩ = 53,000256

88

93

97

V.S.

102

108

113

118

124

129

134

139

145

152

PRG.CHANGE

5  
♩ = 110,000'

158

167

173

178

184

189

V.S.

♩ = 86,000542

V.S.

Measures 34-36: Slower, more melodic lines with sustained chords.

55

57

59

61

63

65

67

70

74

79

V.S.

4

♩ = 53,000256

PRG.CHANGE

84

86

87

88

89

90

91

92

93

94

95

96

97

98

99

100

♩ = 106,00045004500350025009,001602 ♩ = 99,0000990

101

102

103

104

## PRG.CHANGE

115

6

116

6

117

$\downarrow = 109,003,004 (006,005,001,500,500,700,900,602,000) = 99,000099$

6

118

6

119

6

120

6

121

6

122

6

123

$\downarrow = 111,000114$

6

124

6

## PRG.CHANGE

125 **6** **6** **6**

126 **6** **6** **6**

127 **6** **6** **6**

128 **6** **6** **6**

129 **6** **6** **6**

130 **6** **6** **6**

131 **6** **6** **6**

132 **6** **6** **6**

133 **6** **6** **6**

134 **6** **6** **6**

135 

136 

137 

139 

143 

149 

153 

158 

165 

$\text{♩} = 110,00071,001106,00150000000549$

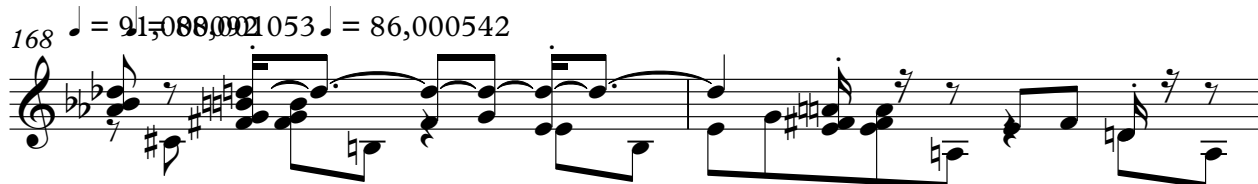
168 

$\text{♩} = 91,000000053$   $\text{♩} = 86,000542$

V.S.

197

199

♩ = 84,000,000 183 = 82,000,000 387 = 77,000,000

201

204 ♩ = 86,000,542

207

♩ = 83,000,000 675 = 52,000,000

210
