

Weezer - Hash pipe

♩ = 126,009918

Percussion

Electric Guitar

Electric Guitar

Electric Guitar

Electric Guitar

Electric Guitar

Electric Guitar

Electric Guitar

5-string Electric Bass

Alto

Alto

Alto

kkayzer@telus.net
SEQUENCED BY K.KAYZER

6

Perc.

E. Gtr.

E. Gtr.

E. Gtr.

E. Gtr.

E. Gtr.

E. Bass

A.

10

Perc.

E. Gtr.

E. Gtr.

E. Gtr.

E. Gtr.

E. Gtr.

E. Bass

A.

14

Perc.

E. Gtr.

E. Gtr.

E. Gtr.

E. Gtr.

E. Gtr.

E. Gtr.

E. Bass

A.

3

18

Perc.

E. Gtr.

E. Gtr.

E. Gtr.

E. Gtr.

E. Gtr.

E. Bass

A.

3

22

Perc.

E. Gtr.

E. Gtr.

E. Gtr.

E. Bass

A.

A.

A.

26

Perc.

E. Gtr.

E. Gtr.

E. Gtr.

E. Bass

A.

A.

A.

30

Perc.

E. Gtr.

E. Gtr.

E. Gtr.

E. Gtr.

E. Gtr.

E. Bass

A.

34

Perc.

E. Gtr.

E. Gtr.

E. Gtr.

E. Gtr.

E. Gtr.

E. Bass

A.

38

Perc.

E. Gtr.

E. Gtr.

E. Gtr.

E. Gtr.

E. Gtr.

E. Bass

A.

42

Perc.

E. Gtr.

E. Gtr.

E. Gtr.

E. Gtr.

E. Gtr.

E. Bass

A.

46 Perc. 

E. Gtr. 

E. Gtr. 

E. Gtr. 

E. Bass 

A. 

50 Perc. 

E. Gtr. 

E. Gtr. 

E. Gtr. 

E. Bass 

A. 

A. 

A. 

53

Perc.

E. Gtr.

E. Gtr.

E. Gtr.

E. Bass

A.

A.

A.

57

Perc.

E. Gtr.

E. Gtr.

E. Gtr.

E. Bass

A.

A.

A.

61

Perc. E. Gtr. E. Gtr. E. Gtr. E. Gtr. E. Gtr. E. Bass

This section contains measures 61 through 64. The percussion part features a complex rhythmic pattern with many sixteenth notes and rests. The electric guitar parts are divided into six staves. The first three staves play a melodic line with eighth notes and some accidentals. The fourth and fifth staves play a rhythmic accompaniment of chords. The sixth staff plays a bass line. The electric bass part is a simple eighth-note line. The saxophone part has a few notes in the first measure and rests for the rest of the section.

65

Perc. E. Gtr. E. Gtr. E. Gtr. E. Gtr. E. Gtr. E. Bass

This section contains measures 65 through 68. The percussion part continues with a similar rhythmic pattern. The electric guitar parts are divided into six staves. The first three staves play a melodic line with eighth notes and some accidentals. The fourth and fifth staves play a rhythmic accompaniment of chords. The sixth staff plays a bass line. The electric bass part is a simple eighth-note line. The saxophone part has a few notes in the first measure and rests for the rest of the section.

70

Perc.

E. Gtr.

E. Gtr.

E. Gtr.

E. Gtr.

E. Gtr.

E. Gtr.

E. Bass

A.

75

Perc.

E. Gtr.

E. Gtr.

E. Gtr.

E. Bass

A.

79

Perc.

E. Gtr.

E. Gtr.

E. Gtr.

E. Bass

A.

A.

A.

83

Perc.

E. Gtr.

E. Gtr.

E. Gtr.

E. Bass

A.

A.

A.

86

Perc.

E. Gtr.

E. Gtr.

E. Gtr.

E. Bass

A.

A.

A.

90

Perc.

E. Gtr.

E. Gtr.

E. Gtr.

E. Gtr.

E. Gtr.

E. Gtr.

E. Bass

A.

94

Perc.

E. Gtr.

E. Gtr.

E. Gtr.

E. Gtr.

E. Gtr.

E. Gtr.

E. Bass

A.

A.

97

Perc.

E. Gtr.

E. Gtr.

E. Gtr.

E. Bass

A.

Percussion

Weezer - Hash pipe

♩ = 126,009918

2

V.S.

Percussion

Percussion

79

82

85

89

93

97

Electric Guitar

Weezer - Hash pipe

♩ = 126,009918

2

7

11

15 16

34

38

42 18

63

67

70 19

2

Electric Guitar

92

95

Electric Guitar Weezer - Hash pipe

♩ = 126,009918

2

7

11

15 16

34

38

42 18

63

67

70 19

2

Electric Guitar

92

95

Electric Guitar

Weezer - Hash pipe

♩ = 126,009918

2

Electric Guitar

92

95

Electric Guitar

Weezer - Hash pipe

♩ = 126,009918

2 13

18

22

27

32 12

47

51

56

60 10

72

76

80

85

90

97

Electric Guitar

Weezer - Hash pipe

♩ = 126,009918

2 2 3

11 4

19

24

29

35 3 4

45

49

54

58

63

3 2

72

76

80

85

90

96

98

Electric Guitar

Weezer - Hash pipe

♩ = 126,009918

2 2 3

11 4

19

23

28

33 3 4

44

48

53

58

63

3 2

72

76

80

85

90

96

99

Electric Guitar Weezer - Hash pipe

♩ = 126,009918

2 63

68

72

27

Weezer - Hash pipe
5-string Electric Bass

♩ = 126,009918

2

7

11

15

19

23

27

31

35

39

V.S.

43

47

51

55

59

63

67

71

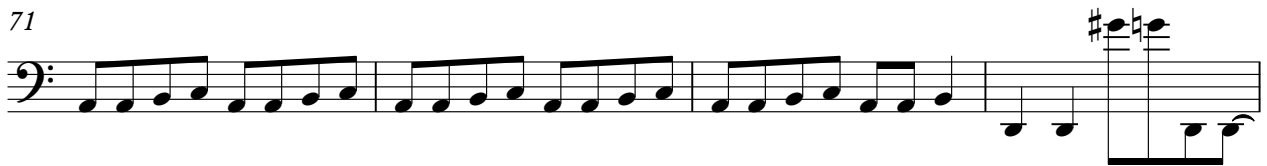

75

79

83

87

92

96

98

Weezer - Hash pipe

Alto

♩ = 126,009918

Alto

Weezer - Hash pipe

♩ = 126,009918

2 19 3

25 3 3 3

30 20 3

54 3 3 22

80 3 3

85 3 3 13

Weezer - Hash pipe

Alto

♩ = 126,009918
SEQUENCED BY K.KAYZER
kkayzer@telus.net

47

3

3

52

57

63

8

3

75

3

3

80

85

90

94

5