

# Weezer - Island in the sun

♩ = 112,980095

Flute

Flute

Flute

Bass Flute

SEQUENCED BY K. KAYZER  
kkayzer@telus.net

Percussion

Jazz Guitar

Electric Guitar

Electric Guitar

Electric Guitar

Electric Bass

6

Fl.  
Fl.  
Perc.  
J. Gtr.  
E. Gtr.  
E. Bass

9

Fl.  
Fl.  
Perc.  
J. Gtr.  
E. Gtr.  
E. Bass

12

B. Fl.  
Perc.  
J. Gtr.  
E. Bass

15

B. Fl.

Perc.

J. Gtr.

E. Bass

18

B. Fl.

Perc.

J. Gtr.

E. Gtr.

E. Bass

21

B. Fl.

Perc.

J. Gtr.

E. Gtr.

E. Bass

24

B. Fl.  
Perc.  
J. Gtr.  
E. Gtr.  
E. Bass

27

B. Fl.  
Perc.  
J. Gtr.  
E. Gtr.  
E. Gtr.  
E. Bass

29

Fl. Fl. Perc. J. Gtr. E. Gtr. E. Bass

32

B. Fl. Perc. J. Gtr. E. Bass

35

B. Fl. Perc. J. Gtr. E. Bass

38

B. Fl.

Perc.

J. Gtr.

E. Gtr.

E. Bass

41

B. Fl.

Perc.

J. Gtr.

E. Gtr.

E. Bass

44

B. Fl.

Perc.

J. Gtr.

E. Gtr.

E. Bass

47

B. Fl.

Perc.

J. Gtr.

E. Gtr.

E. Gtr.

E. Bass

51

B. Fl.

Perc.

E. Gtr.

E. Bass

56

Fl.

Fl.

Perc.

J. Gtr.

E. Gtr.

E. Bass

59

Fl.

Fl.

Perc.

J. Gtr.

E. Gtr.

E. Gtr.

E. Bass

62

Perc.

J. Gtr.

E. Gtr.

E. Gtr.

E. Bass

65

Perc.

J. Gtr.

E. Gtr.

E. Gtr.

E. Bass

68

B. Fl.

Perc.

J. Gtr.

E. Gtr.

E. Gtr.

E. Bass

71

B. Fl.

Perc.

J. Gtr.

E. Gtr.

E. Bass

74

B. Fl.

Perc.

J. Gtr.

E. Gtr.

E. Gtr.

E. Bass

77

B. Fl.

Perc.

E. Gtr.

E. Bass

81

B. Fl.

Perc.

J. Gtr.

E. Gtr.

E. Gtr.

E. Bass

85

Fl.  
Fl.  
B. Fl.  
Perc.  
J. Gtr.  
E. Gtr.  
E. Bass

88

Fl.  
Fl.  
Fl.  
B. Fl.  
Perc.  
J. Gtr.  
E. Gtr.  
E. Gtr.  
E. Bass

91

Fl.  
Fl.  
Fl.  
B. Fl.  
Perc.  
J. Gtr.  
E. Gtr.  
E. Gtr.  
E. Bass

93

Fl.  
Fl.  
Fl.  
B. Fl.  
Perc.  
J. Gtr.  
E. Gtr.  
E. Gtr.  
E. Bass

This section of the score covers measures 93, 94, and 95. It features four flute parts (Fl., Fl., Fl., B. Fl.), percussion (Perc.), and three guitar parts (J. Gtr., E. Gtr., E. Gtr.) along with an electric bass (E. Bass). The flute parts have rests in measure 93 and enter in measure 94. The bass flute has a triplet in measure 94. The percussion part consists of a steady eighth-note pattern. The guitar parts feature complex rhythmic patterns with many beamed notes and accidentals. The electric bass part has a simple eighth-note line.

96

Fl.  
Fl.  
Fl.  
Perc.  
J. Gtr.  
E. Gtr.  
E. Gtr.  
E. Bass

This section of the score covers measures 96, 97, and 98. It features three flute parts (Fl., Fl., Fl.), percussion (Perc.), and three guitar parts (J. Gtr., E. Gtr., E. Gtr.) along with an electric bass (E. Bass). The flute parts have rests in measure 96 and enter in measure 97. The percussion part continues with its eighth-note pattern. The guitar parts continue with their complex rhythmic patterns. The electric bass part continues with its eighth-note line.

99

Fl.  
Fl.  
Fl.  
Perc.  
J. Gtr.  
E. Gtr.  
E. Gtr.  
E. Bass

101

Fl.  
Fl.  
Fl.  
Perc.  
J. Gtr.  
E. Gtr.  
E. Gtr.  
E. Bass

Flute Weezer - Island in the sun

♩ = 112,980095

2 86

93

98

Flute Weezer - Island in the sun

♩ = 112,980095

2 2

9

17

30

25

59

25

88

88

95

95

99

99

Flute Weezer - Island in the sun

♩ = 112,980095

2 2

9

17

30

25

59

25

88

95

99

Bass Flute Weezer - Island in the sun

♩ = 112,980095

2 9

15

20

24

28 4

36

41

45

49

52 13

68

72

76

81

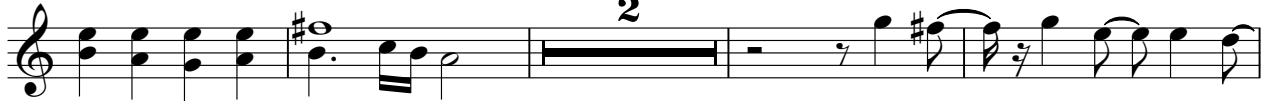

87

92

Weezer - Island in the sun  
Percussion

♩ = 112,980095  
SEQUENCED BY K. KAYZER  
kkayzer@telus.net

2 3

9

13

17

21

25

29

33

37

41

V.S.

Percussion

45

49

54

58

62

66

70

74

79

84

Percussion

88

92

96

99

Jazz Guitar Weezer - Island in the sun

♩ = 112,980095

2 5

10

13

16

19

21

24

27

29

32

V.S.

69

72

75

85

88

91

93

96

99

101

8

Weezer - Island in the sun  
Electric Guitar

♩ = 112,980095

2

6

9

12

16

30

24

56

59

62

65

67

16

84

87

90

93

96

99

101

Weezer - Island in the sun  
Electric Guitar

♩ = 112,980095

2 45

51

4

60

60

65

7

76

76

81

19

Weezer - Island in the sun  
Electric Guitar

♩ = 112,980095

88

92

96

99

Weezer - Island in the sun  
Electric Bass

♩ = 112,980095

2 4

9

13

17

21

25

29

33

37

41

V.S.

45

49

54

58

62

66

70

74

78

83

87

91

95

99

