

Georg Friedrich Handel - Passacaglia

♩ = 119,000397

A.PIANO

A.PIANO

4

A.PIANO

A.PIANO

7

A.PIANO

A.PIANO

10

A.PIANO

A.PIANO

13

A.PIANO

A.PIANO

16

A.PIANO

A.PIANO

19

A.PIANO

A.PIANO

21

A.PIANO

A.PIANO

23

A.PIANO

A.PIANO

25

A.PIANO

A.PIANO

28

A.PIANO

A.PIANO

31

A.PIANO

A.PIANO

33

A.PIANO

A.PIANO

35

A.PIANO

A.PIANO

37

A.PIANO

A.PIANO

39

A.PIANO

A.PIANO

41

A.PIANO

A.PIANO

43

A.PIANO

A.PIANO

45

A.PIANO

A.PIANO

46

A.PIANO

A.PIANO

48

A.PIANO

A.PIANO

50

A.PIANO

A.PIANO

52

A.PIANO

A.PIANO

54

A.PIANO

A.PIANO

56

A.PIANO

A.PIANO

58

A.PIANO

A.PIANO

60

A.PIANO

A.PIANO

62

A.PIANO

A.PIANO

64

A.PIANO

A.PIANO

66

A.PIANO

A.PIANO

68

A.PIANO

A.PIANO

70

A.PIANO

A.PIANO

72

A.PIANO

A.PIANO

Georg Friedrich Handel - Passacaglia

A.PIANO

♩ = 119,000397

7

11

15

20

23

26

30

34

37

V.S.

43

46

48

54

59

62

64

69

71

Georg Friedrich Handel - Passacaglia

A.PIANO

♩ = 119,000397

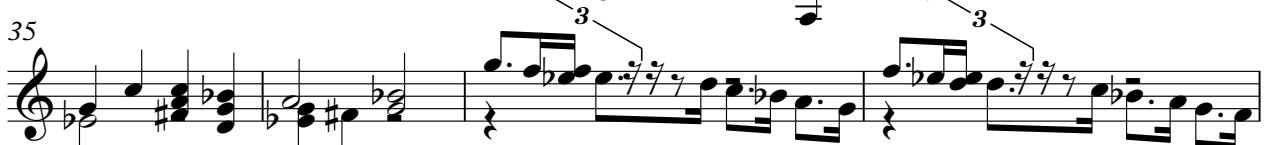

V.S.

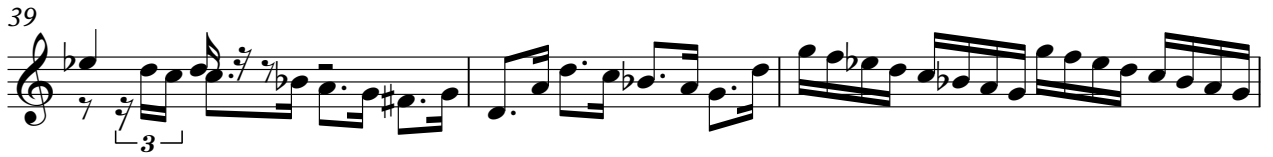

66

68

70

72

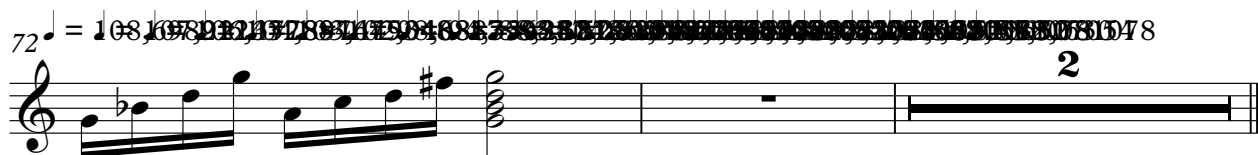
