

# Westlife - Flying Without Wings

♩ = 73,000069

Wings"  
by Westlife  
taken from the album

"Flying  
Without

3

Wings"  
by Westlife  
taken from the album

"Flying  
Without

Wings"  
by Westlife  
taken from the album  
"Flying  
Without

Wings"  
by Westlife  
taken from the album  
"Flying  
Without

8  
Wings"

by Westlife

taken from the album

"Westlife"

"Flying

Without

10

Wings"

by Westlife

taken from the album

"Westlife"

"Flying

Without

Sequenced by

Eddie Wong

12

Wings"

by Westlife

taken from the album

"Westlife"

"Flying

Without

Sequenced by

Eddie Wong

14

Wings"

by Westlife

taken from the album

"Westlife"

"Flying

Without

Eddie Wong

16

Wings"

by Westlife

taken from the album

e-mail:

"Westlife"

"Flying

Without

Eddie Wong

18

eddiew@

Wings"

by Westlife

taken from the album

"Westlife"

"Flying

Without

Sequenced by

20

eddiew@

Wings"

by Westlife

taken from the album

"Westlife"

"Flying

Without

Sequenced by

Eddie Wong

22

eddiew@

Wings"

by Westlife

-

taken from the album

"Westlife"

"Flying

Without

Sequenced by

Eddie Wong

24

26

eddiew@

Wings"

by Westlife

"Westlife"

"Flying

Without

Sequenced by

Eddie Wong

28

30

eddiew@

Wings"

by Westlife

"Westlife"

"Flying

Without

Sequenced by

Eddie Wong

32

34

eddiew@

Wings"

by Westlife

freshmidis.com

"Flying

Without

Sequenced by

35

Labels on the left side of the staves include: "eddiew@", "Wings\"", "by Westlife", "freshmidis.com", "Flying", "Without", and "Sequenced by".

37

eddiew@

Wings"

by Westlife

freshmidis.com

"Flying

Without

39

eddie@

Wings"

by Westlife

freshmidis.com

taken from the album

"Flying

Without

Sequenced by

Eddie Wong

www.freshmidis.com

41

eddiew@

Wings"

by Westlife

freshmidis.com

taken from the album

"Westlife"

"Flying  
Without  
Sequenced by  
Eddie Wong

www.freshmidis.com

43

www.freshmidis.com

47

eddiew@

Wings"

A single musical staff in treble clef. It contains a few notes, including a half note and a quarter note, with a fermata over a chord.

by Westlife

A single musical staff in treble clef, mostly empty with a few notes.

"Westlife"

"Flying

A single musical staff in treble clef containing a sequence of eighth notes with beams.

Without

A single musical staff in treble clef containing a sequence of eighth notes with beams.

A single musical staff in treble clef, mostly empty with a few notes.

www.freshmidis.com

A single musical staff in treble clef containing a sequence of eighth notes with beams.

48

eddiew@

Wings"

by Westlife

"Westlife"

"Flying

Without

www.freshmidis.com

49

eddie@

Wings"

by Westlife

"Westlife"

"Flying

Without

www.freshmidis.com

51

eddiew@

Wings"

by Westlife

"Westlife"

"Flying

Without

www.freshmidis.com

53

eddie@

Wings"

by Westlife

"Westlife"

"Flying

Without

www.freshmidis.com

55

eddie@

Wings"

by Westlife

"Flying

Without

www.freshmidis.com

56

eddiew@

Wings"

by Westlife

"Flying

Without

www.freshmidis.com

57

eddiew@

Wings"

by Westlife

"Flying

Without

www.freshmidis.com

58

eddiew@

by Westlife

"Flying

Without

www.freshmidis.com

60  $\text{♩} = 54,000004$

eddie@

by Westlife

$\text{♩} = 54,000004$

"Flying

Without

www.freshmidis.com

eddiew@

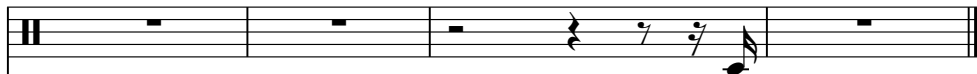

by Westlife

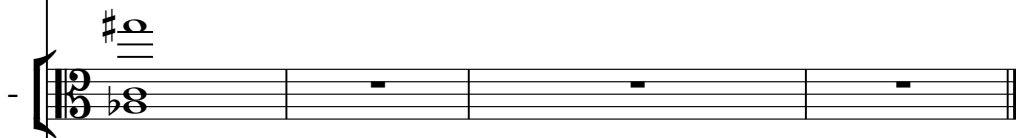
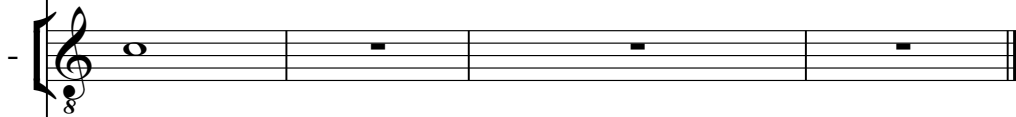
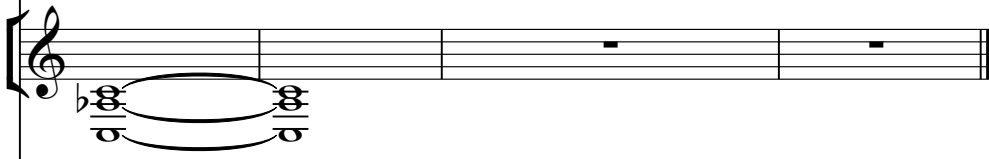

"Flying

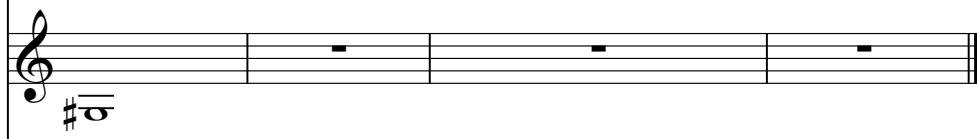

Without

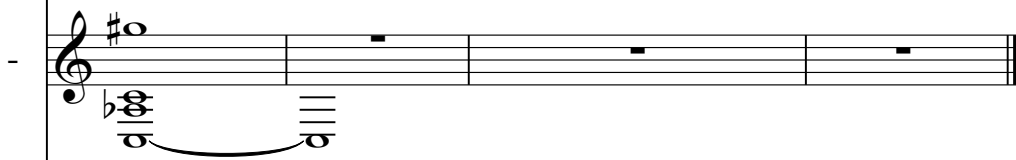
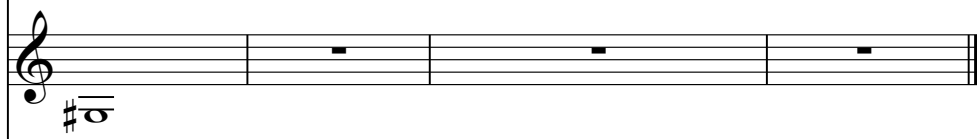

www.freshmidis.com

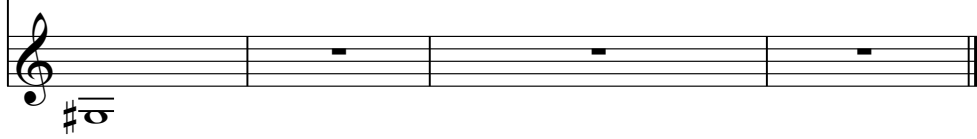

# Westlife - Flying Without Wings

♩ = 73,000069

**17**

20

23

27

30

33

36

39

42

45

V.S.

2

eddiew@

48

51

54

57

60

$\text{♩} = 54,000004$

# Westlife - Flying Without Wings

-

♩ = 73,000069

**39**

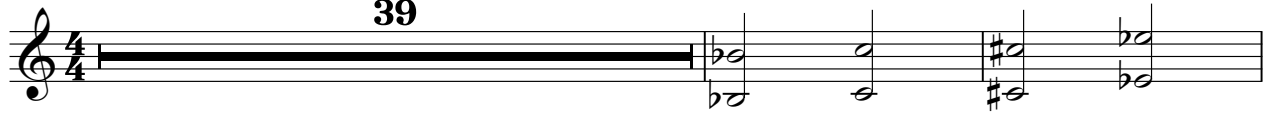

42

**19**

♩ = 54,000004

**5**

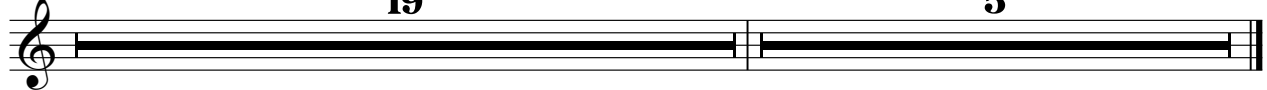

Wings"

Westlife - Flying Without Wings

♩ = 73,000069

6

11

15

20

24

29

33

36

2

2

# Wings"

40

46

51

56

by Westlife

# Westlife - Flying Without Wings

♩ = 73,000069

8

15

23

30

40

45

50

55

59

♩ = 54,000004

♩ = 73,000069

**33**

37

**2**

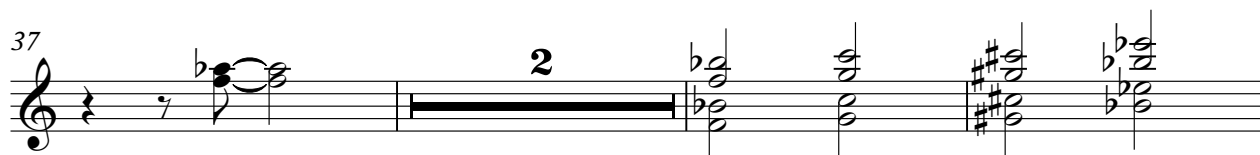

42

**19**

♩ = 54,000004

**5**

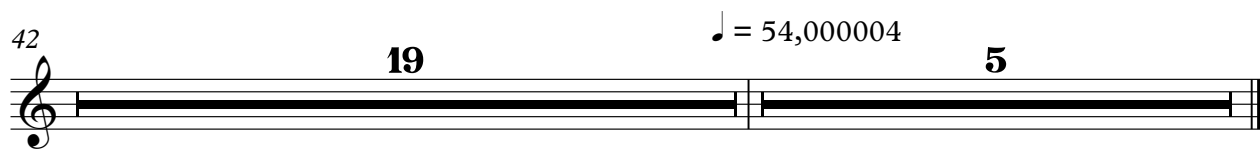

# Westlife - Flying Without Wings

-

♩ = 73,000069

**39**

44

51

58

♩ = 54,000004

**3**

taken from the album

# Westlife - Flying Without Wings

♩ = 73,000069

10

19

40

♩ = 54,000004

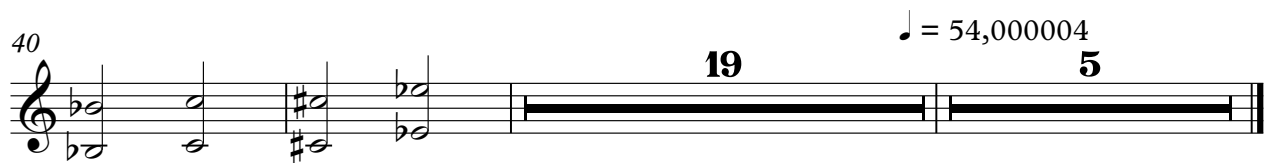

Westlife - Flying Without Wings

e-mail:

♩ = 73,000069      16      43      5      ♩ = 54,000004

# "Westlife"

## Westlife - Flying Without Wings

$\text{♩} = 73,000069$

8

16

24

31

8

42

47

52

$\text{♩} = 54,000004$

7

5

# Westlife - Flying Without Wings

♩ = 73,000069

17

24

33

42

47

52

♩ = 54,000004

# Westlife - Flying Without Wings

♩ = 73,000069

32

38

44

49

56

58

♩ = 54,000004

3

"Flying

Westlife - Flying Without Wings

♩ = 73,000069

V.S.

"Flying

33

37

41

44

47

50

53

56

59

61 ♩ = 54,000004

# Westlife - Flying Without Wings

Without

♩ = 73,000069

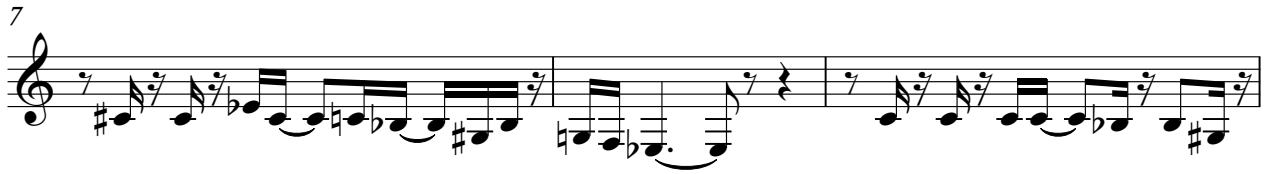

V.S.

33

37

41

44

47

50

53

56

59

61 ♩ = 54,000004

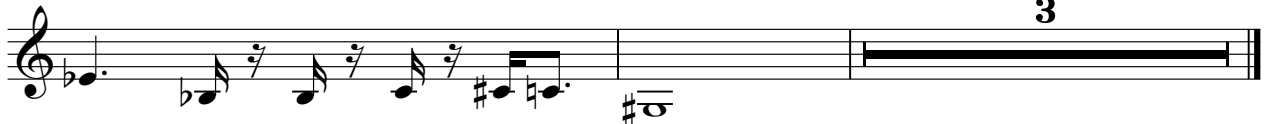

# Westlife - Flying Without Wings

Sequenced by

♩ = 73,000069

9

14

4

22

4

27

4

33

4

40

19 5

♩ = 54,000004

♩ = 73,000069

10 2

15

3

21

25

2

31

6

40

♩ = 54,000004

19 5

# Westlife - Flying Without Wings

♩ = 73,000069

**32**

36

40

47

52

58

61 ♩ = 54,000004

**2**

Westlife - Flying Without Wings

♩ = 73,000069 **39**

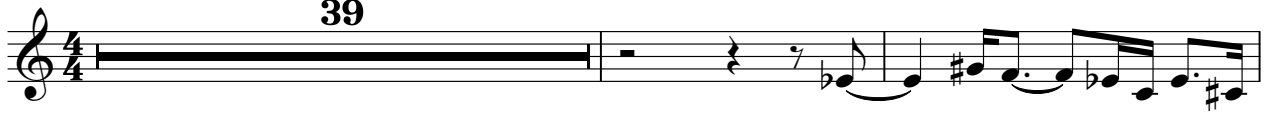

**42**

**45**

**48**

**51**

**54**

**57**

**60** ♩ = 54,000004 **3**

