

George Gerhswin - That Certain Feeling

$\text{♩} = 155,000305$

2

5

Honkytonk

Honkytonk

Acou Piano 2

Acou Piano 2

8

Honkytonk

Honkytonk

Acou Piano 2

Acou Piano 2

10

Honkytonk

Honkytonk

Acou Piano 2

Acou Piano 2

12

Honkytonk

Honkytonk

Acou Piano 2

Acou Piano 2

15

Honkytonk

Honkytonk

Acou Piano 2

Acou Piano 2

17

Honkytonk

Honkytonk

Acou Piano 2

Acou Piano 2

19

Honkytonk

Honkytonk

Acou Piano 2

Acou Piano 2

21

Honkytonk

Honkytonk

Acou Piano 2

Acou Piano 2

23

Honkytonk

Honkytonk

Acou Piano 2

Acou Piano 2

25

Honkytonk

Honkytonk

Acou Piano 2

Acou Piano 2

27

Honkytonk

Honkytonk

Acou Piano 2

Acou Piano 2

30

Honkytonk

Honkytonk

Acou Piano 2

Acou Piano 2

33

Honkytonk

Honkytonk

Acou Piano 2

Acou Piano 2

35

Honkytonk

Honkytonk

Acou Piano 2

Acou Piano 2

38

Honkytonk

Honkytonk

Acou Piano 2

Acou Piano 2

41

Honkytonk

Honkytonk

Acou Piano 2

Acou Piano 2

44

Honkytonk

Honkytonk

Acou Piano 2

Acou Piano 2

47

Honkytonk

Honkytonk

Acou Piano 2

Acou Piano 2

50

Honkytonk

Honkytonk

Acou Piano 2

Acou Piano 2

53

Honkytonk

Honkytonk

Acou Piano 2

Acou Piano 2

56

Honkytonk

Honkytonk

Acou Piano 2

Acou Piano 2

59

Honkytonk

Honkytonk

Acou Piano 2

Acou Piano 2

61

Honkytonk

Honkytonk

Acou Piano 2

Acou Piano 2

63

Honkytonk

Honkytonk

Acou Piano 2

Acou Piano 2

65

Honkytonk

Honkytonk

Acou Piano 2

Acou Piano 2

67

Honkytonk

Honkytonk

Acou Piano 2

Acou Piano 2

69

Honkytonk

Honkytonk

Acou Piano 2

Acou Piano 2

71

Honkytonk

Honkytonk

Acou Piano 2

Acou Piano 2

73

Honkytonk

Honkytonk

Acou Piano 2

Acou Piano 2

76

Honkytonk

Honkytonk

Acou Piano 2

Acou Piano 2

79

Honkytonk

Honkytonk

Acou Piano 2

Acou Piano 2

82

Honkytonk

Honkytonk

Acou Piano 2

Acou Piano 2

85

Honkytonk

Honkytonk

Acou Piano 2

Acou Piano 2

87

Honkytonk

Honkytonk

Acou Piano 2

Acou Piano 2

90

Honkytonk

Honkytonk

Acou Piano 2

Acou Piano 2

Detailed description of the musical score: The score is for a piece titled 'Honkytonk'. It features two main parts: 'Honkytonk' and 'Acou Piano 2'. The 'Honkytonk' part is written in a grand staff (treble and bass clefs) and consists of two systems. The first system (measures 85-86) shows a bass line with a long note and a treble line with chords and a melodic line. The second system (measures 87-88) shows a more complex treble line with many chords and a bass line with a melodic line. The 'Acou Piano 2' part is written in a grand staff and also consists of two systems. The first system (measures 85-86) shows a treble line with a triplet and a bass line with a melodic line. The second system (measures 87-88) shows a treble line with a melodic line and a bass line with a melodic line. The third system (measures 89-90) shows a treble line with a melodic line and a bass line with a melodic line. The score includes various musical notations such as notes, rests, chords, and triplets.

93

Honkytonk

Honkytonk

Acou Piano 2

Acou Piano 2

96

Honkytonk

Honkytonk

Acou Piano 2

Acou Piano 2

98

Honkytonk

Honkytonk

Acou Piano 2

100

Honkytonk

Honkytonk

Acou Piano 2

Acou Piano 2

102

Honkytonk

Honkytonk

Acou Piano 2

Acou Piano 2

104

Honkytonk

Honkytonk

Acou Piano 2

Acou Piano 2

106

Honkytonk

Honkytonk

Acou Piano 2

Acou Piano 2

108

Honkytonk

Honkytonk

Acou Piano 2

Acou Piano 2

117 21

Honkytonk

Honkytonk

Acou Piano 2

Acou Piano 2

119

Honkytonk

Honkytonk

Acou Piano 2

Acou Piano 2

121

Honkytonk

Honkytonk

Acou Piano 2

Acou Piano 2

123

Honkytonk

Honkytonk

Acou Piano 2

Acou Piano 2

125

Honkytonk

Honkytonk

Acou Piano 2

Acou Piano 2

127

Honkytonk

Honkytonk

Acou Piano 2

Acou Piano 2

129

Honkytonk

Honkytonk

Acou Piano 2

Acou Piano 2

132

Honkytonk

Honkytonk

Acou Piano 2

Acou Piano 2

135

Honkytonk

Honkytonk

Acou Piano 2

Acou Piano 2

137

Honkytonk

Acou Piano 2

Acou Piano 2

George Gerhswin - That Certain Feeling

Honkytonk

♩ = 155,000305

30

35

40

44

48

52

57

61

Honkytonk

3

66

69

73

78

83

88

93

V.S.

Honkytonk

97

101

104

107

110

113

117

120

125

130

134

George Gerhswin - That Certain Feeling

Honkytonk

♩ = 155,000305

6

10

14

19

24

29

34

V.S.

38

42

46

50

56

60

65

69

Honkytonk

109

113

117

122

127

133

Honkytonk

136

George Gerhswin - That Certain Feeling

Acou Piano 2

♩ = 155,000305

3

7

12

16

20

24

28

32

35

V.S.

40

45

51

57

62

66

71

75

79

84

89

94

100

107

112

118

122

125

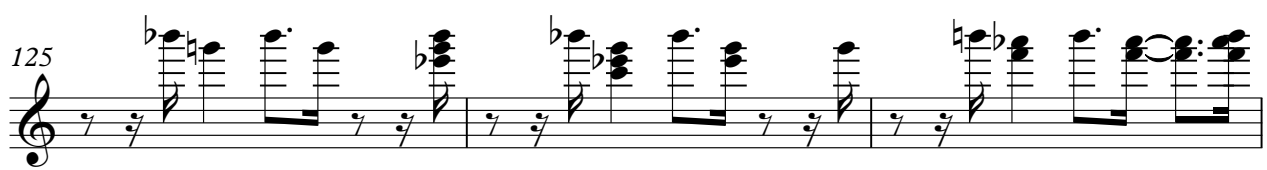

128

132

135

3

2

George Gerhswin - That Certain Feeling

Acou Piano 2

♩ = 155,000305

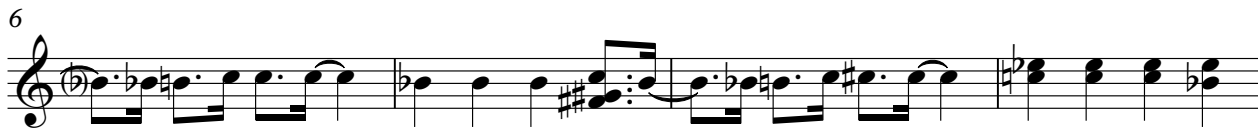

V.S.

V.S.

132

136

