

George Harrison - My Sweet Lord 3

♩ = 123,000221

Tenor Saxophone

Percussion

Harp

Jazz Guitar

Electric Guitar

Kora

Upright Bass

Alto

♩ = 123,000221

Violoncello

Solo

J. Gtr.

Kora

J. Gtr.

Kora

8

J. Gtr.

Kora

10

Perc.

J. Gtr.

E. Gtr.

Kora

Vc.

12

Perc.

J. Gtr.

E. Gtr.

Kora

Vc.

14

Perc.

J. Gtr.

E. Gtr.

Kora

Vc.

17

Ten. Sax.

Perc.

J. Gtr.

E. Gtr.

Kora

Vc.

19

Ten. Sax.

Perc.

J. Gtr.

Kora

21

Ten. Sax.

Perc.

J. Gtr.

Kora

23

Ten. Sax.

Perc.

J. Gtr.

Kora

25

Ten. Sax.

Perc.

J. Gtr.

Kora

27

Ten. Sax.

Perc.

J. Gtr.

Kora

30

Ten. Sax.

Perc.

J. Gtr.

Kora

A.

32

Ten. Sax.

Perc.

J. Gtr.

Kora

A.

34

Ten. Sax.

Perc.

J. Gtr.

Kora

A.

36

Ten. Sax.

Perc.

J. Gtr.

Kora

A.

Vc.

38

Ten. Sax.

Perc.

J. Gtr.

Kora

A.

Vc.

40

Ten. Sax.

Perc.

J. Gtr.

Kora

A.

Vc.

43

Ten. Sax.

Perc.

J. Gtr.

Kora

A.

Vc.

45

Ten. Sax.

Perc.

J. Gtr.

Kora

A.

Vc.

47

Ten. Sax.

Perc.

J. Gtr.

Kora

A.

Vc.

49

Ten. Sax.

Perc.

J. Gtr.

Kora

A.

Vc.

51

Ten. Sax.

Perc.

J. Gtr.

Kora

U. Bass

A.

Vc.

Solo

53

Ten. Sax.  
Perc.  
J. Gtr.  
Kora  
U. Bass  
A.  
Vc.  
Solo

55

Ten. Sax.  
Perc.  
J. Gtr.  
Kora  
U. Bass  
A.  
Vc.  
Solo

57

Ten. Sax.

Perc.

J. Gtr.

Kora

U. Bass

A.

Vc.

Solo

59

Ten. Sax.

Perc.

Hp.

J. Gtr.

Kora

U. Bass

A.

Vc.

Solo

61

Ten. Sax.

Perc.

Hp.

J. Gtr.

Kora

U. Bass

A.

Vc.

Solo

63

Ten. Sax.

Perc.

J. Gtr.

Kora

U. Bass

A.

Vc.

Solo

65

Ten. Sax.

Perc.

J. Gtr.

Kora

U. Bass

A.

Vc.

Solo

67

Ten. Sax.

Perc.

J. Gtr.

Kora

U. Bass

A.

Vc.

Solo

69

Ten. Sax.

Perc.

J. Gtr.

Kora

U. Bass

A.

Vc.

Solo

71

Ten. Sax.

Perc.

J. Gtr.

Kora

U. Bass

A.

Vc.

Solo

73

Ten. Sax.

Perc.

Hp.

J. Gtr.

Kora

U. Bass

A.

Vc.

Solo

75

Ten. Sax.

Perc.

Hp.

J. Gtr.

Kora

U. Bass

A.

Vc.

Solo

77

Ten. Sax.

Perc.

J. Gtr.

Kora

U. Bass

A.

Vc.

Solo

Detailed description of the musical score: The score is divided into two systems, measures 75-76 and 77. Each system contains staves for Tenor Saxophone (Ten. Sax.), Percussion (Perc.), Harp (Hp.), Jazz Guitar (J. Gtr.), Kora, Upright Bass (U. Bass), Trumpet (A.), Violin (Vc.), and Solo. The Tenor Saxophone part features a melodic line with a slur and a breath mark. The Percussion part has a rhythmic pattern with accents. The Harp part has a complex arpeggiated texture. The Jazz Guitar part has a dense, rhythmic accompaniment. The Kora part has a similar rhythmic texture. The Upright Bass part has a steady bass line. The Trumpet part has a melodic line with a slur. The Violin part has a melodic line with a slur. The Solo part has a complex, rhythmic texture. The score includes various musical notations such as notes, rests, slurs, and articulation marks.

79

Ten. Sax.

Perc.

J. Gtr.

Kora

U. Bass

A.

Vc.

Solo

81

Perc.

J. Gtr.

E. Gtr.

Kora

U. Bass

A.

Vc.

Solo

83

Perc. J. Gtr. E. Gtr. Kora U. Bass A. Vc. Solo

85

Perc. J. Gtr. E. Gtr. Kora U. Bass A. Vc. Solo

87

Ten. Sax.

Perc.

Hp.

J. Gtr.

E. Gtr.

Kora

U. Bass

A.

Vc.

Solo

89

Ten. Sax.

Perc.

Hp.

J. Gtr.

Kora

U. Bass

A.

Vc.

Solo

91

Ten. Sax.

Perc.

Hp.

J. Gtr.

Kora

U. Bass

A.

Vc.

Solo

93

Ten. Sax.

Perc.

J. Gtr.

Kora

U. Bass

A.

Vc.

Solo

95

Ten. Sax.

Perc.

J. Gtr.

Kora

U. Bass

A.

Vc.

Solo

97

Ten. Sax.

Perc.

J. Gtr.

Kora

U. Bass

A.

Vc.

Solo

99

Ten. Sax.

Perc.

J. Gtr.

Kora

U. Bass

A.

Vc.

Solo

101

Ten. Sax.

Perc.

J. Gtr.

Kora

U. Bass

A.

Vc.

Solo

103

Ten. Sax.

Perc.

Hp.

J. Gtr.

Kora

U. Bass

A.

Vc.

Solo

107

Ten. Sax.

Perc.

Hp.

J. Gtr.

Kora

U. Bass

A.

Vc.

Solo

109

Ten. Sax.

Perc.

J. Gtr.

Kora

U. Bass

A.

Vc.

Solo

113

Ten. Sax.

Perc.

Hp.

J. Gtr.

Kora

U. Bass

A.

Vc.

Solo

115

117

123

Musical score for Tenor Saxophone (Ten. Sax.), Percussion (Perc.), Harp (Hp.), Jazz Guitar (J. Gtr.), Electric Guitar (E. Gtr.), Kora, Upright Bass (U. Bass), Alto Saxophone (A.), Violoncello (Vc.), and Solo. The score is written in 4/4 time and features a variety of instruments. The Tenor Saxophone part includes a melodic line with a trill and a grace note. The Percussion part features a steady rhythmic pattern. The Harp part has a complex arpeggiated figure with a sixteenth-note run. The Jazz Guitar part is a complex, fast-moving line with many accidentals. The Electric Guitar part has a melodic line with a grace note and a trill. The Kora part is a complex, fast-moving line with many accidentals. The Upright Bass part has a simple, steady rhythmic pattern. The Alto Saxophone part has a simple, steady rhythmic pattern. The Violoncello part has a simple, steady rhythmic pattern. The Solo part is a complex, fast-moving line with many accidentals.

Ten. Sax.

Perc.

J. Gtr.

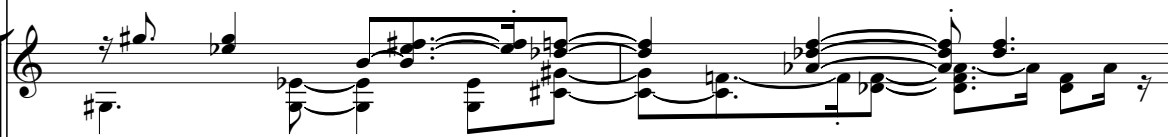

E. Gtr.

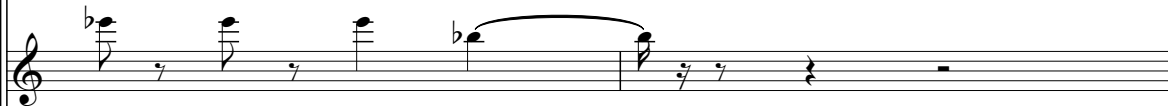

Kora

U. Bass

A.

Vc.

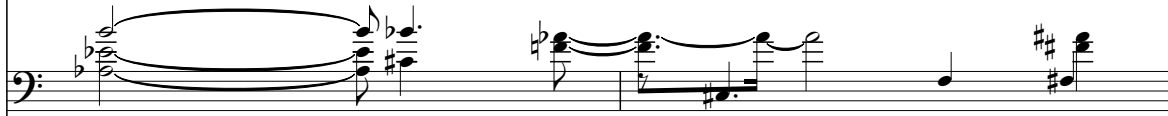

Solo

127

Perc.

Hp.

J. Gtr.

E. Gtr.

Kora

U. Bass

Vc.

Solo

131

J. Gtr.

Kora

U. Bass

Vc.

Solo

George Harrison - My Sweet Lord 3

Tenor Saxophone

♩ = 123,000221

17

21

25

29

34

38

42

48

52

56

60

65

69

73

78

88

92

96

100

104

108

112

116

123

125

Percussion

George Harrison - My Sweet Lord 3

♩ = 123,000221

14

20

26

32

38

44

50

56

60

V.S.

64

68

72

76

80

84

88

92

96

100

104

108

112

116

120

124

127

George Harrison - My Sweet Lord 3

Harp

♩ = 123,000221

2

Harp

119

6

6

122

6

3

127

3

6

11

11

♩ = 123,000221

2

4

6

8

10

12

14

17

19

21

V.S.

45

47

49

51

53

55

57

59

61

63

V.S.

87

89

91

93

95

97

99

102

104

106

V.S.

130

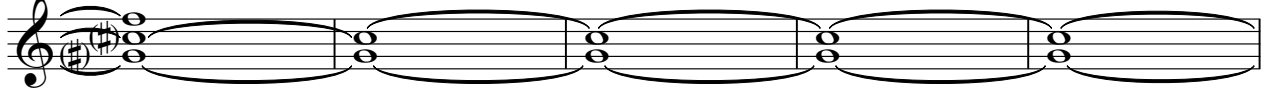

135

Electric Guitar

George Harrison - My Sweet Lord 3

♩ = 123,000221

10

14

19

62

84

88

14

105

6

6

120

125

11

George Harrison - My Sweet Lord 3

Kora

♩ = 123,000221

2

5

8

11

13

15

18

21

24

26

V.S.

52

54

56

58

60

63

66

68

70

72

V.S.

98

100

102

104

107

110

112

115

118

120

V.S.

123

126

129

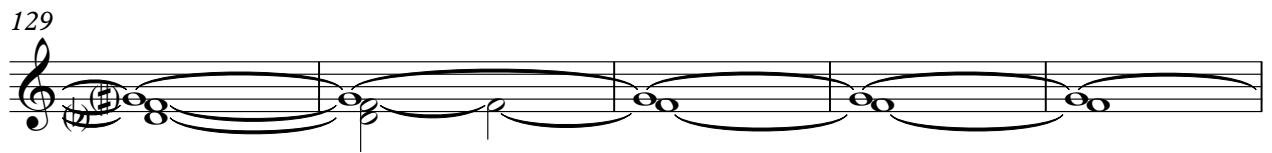

134

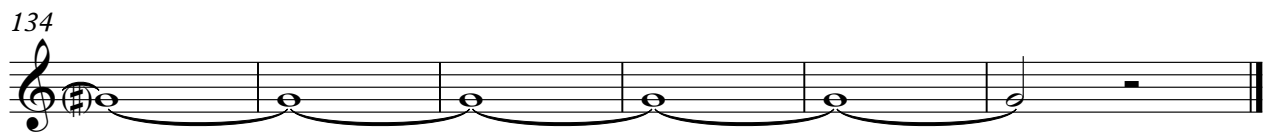

# George Harrison - My Sweet Lord 3

## Upright Bass

♩ = 123,000221

50

55

60

65

69

74

79

83

87

91

V.S.

95

99

104

109

113

117

121

125

130

George Harrison - My Sweet Lord 3

Alto

♩ = 123,000221

30

34

38

43

47

51

58

62

66

71

V.S.

76

80

85

90

94

98

103

107

111

115

119

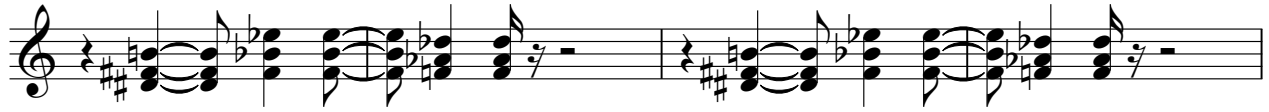

123

126

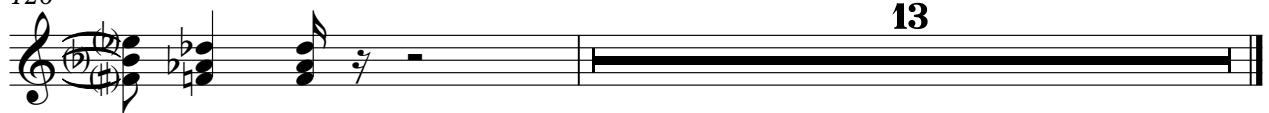

George Harrison - My Sweet Lord 3

Violoncello

♩ = 123,000221

10

15

18

19

40

45

49

55

60

64

68

V.S.

Violoncello

73

Violoncello staff for measures 73-76. The staff begins with a bass clef, a key signature of one flat (B-flat), and a common time signature. It contains complex rhythmic patterns with many beamed notes and rests.

77

Violoncello staff for measures 77-80. The staff continues the complex rhythmic patterns from the previous system.

81

Violoncello staff for measures 81-85. The staff continues the complex rhythmic patterns from the previous system.

86

Violoncello staff for measures 86-89. The staff continues the complex rhythmic patterns from the previous system.

90

Violoncello staff for measures 90-93. The staff continues the complex rhythmic patterns from the previous system.

94

Violoncello staff for measures 94-97. The staff continues the complex rhythmic patterns from the previous system.

98

Violoncello staff for measures 98-102. The staff continues the complex rhythmic patterns from the previous system.

103

Violoncello staff for measures 103-106. The staff continues the complex rhythmic patterns from the previous system.

107

Violoncello staff for measures 107-110. The staff continues the complex rhythmic patterns from the previous system.

111

Violoncello staff for measures 111-114. The staff continues the complex rhythmic patterns from the previous system.

Violoncello

115

119

123

127

133

George Harrison - My Sweet Lord 3

Solo

♩ = 123,000221

50

53

55

57

59

61

63

66

68

70

V.S.

V.S.

115

117

119

121

123

125

127

134