

Wham - Last Christmas

♩ = 70,000069

Acoustic Snare

Bass Drum 1

Jazz Guitar

Rhodes Piano

String Ensemble 2

♩ = 70,000069

Jazz Guitar

String Ensemble 2

10 ♩ = 107,000130

Acoustic Snare

Bass Drum 1

Closed High Hat

Fretless Bass

Bass & Lead

13

Acoustic Snare

Bass Drum 1

Closed High Hat

Fretless Bass

Bass & Lead

16

Acoustic Snare

Bass Drum 1

Closed High Hat

Fretless Bass

Caliope Lead

Bass & Lead

19

Acoustic Snare

Bass Drum 1

Closed High Hat

Fretless Bass

Caliope Lead

Bass & Lead

21

Acoustic Snare

Bass Drum 1

Closed High Hat

Fretless Bass

Caliope Lead

Bass & Lead

24

Acoustic Snare

Bass Drum 1

Closed High Hat

Fretless Bass

Rhodes Piano

Caliope Lead

Bass & Lead

27

Acoustic Snare

Bass Drum 1

Closed High Hat

Fretless Bass

Rhodes Piano

Caliope Lead

Bass & Lead

29

Acoustic Snare

Bass Drum 1

Closed High Hat

Fretless Bass

Rhodes Piano

Caliope Lead

Bass & Lead

32

Acoustic Snare

Bass Drum 1

Closed High Hat

Tambourine

Fretless Bass

Rhodes Piano

Caliope Lead

Bass & Lead

35

Acoustic Snare

Bass Drum 1

Closed High Hat

Tambourine

Fretless Bass

Rhodes Piano

Bass & Lead

38

Acoustic Snare

Bass Drum 1

Closed High Hat

Tambourine

Fretless Bass

Rhodes Piano

Bass & Lead

41

Acoustic Snare

Bass Drum 1

Closed High Hat

Tambourine

Fretless Bass

Rhodes Piano

Caliope Lead

Bass & Lead

43

Acoustic Snare

Bass Drum 1

Closed High Hat

Fretless Bass

Caliope Lead

Bass & Lead

46

Acoustic Snare

Bass Drum 1

Closed High Hat

Fretless Bass

Caliope Lead

Bass & Lead

49

Acoustic Snare

Bass Drum 1

Closed High Hat

Fretless Bass

Caliope Lead

Bass & Lead

51

Acoustic Snare

Bass Drum 1

Closed High Hat

Fretless Bass

Caliope Lead

Bass & Lead

54

Acoustic Snare

Bass Drum 1

Closed High Hat

Fretless Bass

Caliope Lead

Bass & Lead

57

Acoustic Snare

Bass Drum 1

Closed High Hat

Fretless Bass

Caliope Lead

Bass & Lead

59

Acoustic Snare

Bass Drum 1

Closed High Hat

Fretless Bass

Caliope Lead

Bass & Lead

61

Acoustic Snare

Bass Drum 1

Closed High Hat

Fretless Bass

Caliope Lead

Bass & Lead

64

Acoustic Snare

Bass Drum 1

Closed High Hat

Fretless Bass

Rhodes Piano

Caliope Lead

Bass & Lead

67

Acoustic Snare

Bass Drum 1

Closed High Hat

Fretless Bass

Rhodes Piano

Caliope Lead

Bass & Lead

69

Acoustic Snare

Bass Drum 1

Closed High Hat

Fretless Bass

Rhodes Piano

Caliope Lead

Bass & Lead

Acoustic Snare

Bass Drum 1

Closed High Hat

Tambourine

Fretless Bass

Rhodes Piano

Caliope Lead

Bass & Lead

75

Acoustic Snare

Bass Drum 1

Closed High Hat

Tambourine

Fretless Bass

Rhodes Piano

Bass & Lead

78

Acoustic Snare

Bass Drum 1

Closed High Hat

Tambourine

Fretless Bass

Rhodes Piano

Bass & Lead

81

Acoustic Snare

Bass Drum 1

Closed High Hat

Tambourine

Fretless Bass

Rhodes Piano

Caliopo Lead

Bass & Lead

85

Caliopo Lead

89

Caliopo Lead

93

Caliopo Lead

Acoustic Snare

Wham - Last Christmas

♩ = 70,000069 ♩ = 107,000130

9

14

19

25

30

35

41

46

51

57

V.S.

62

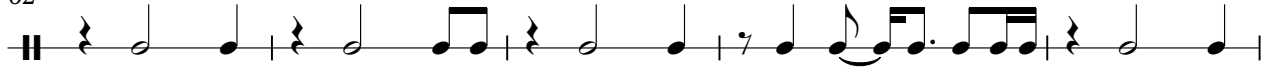

67

73

78

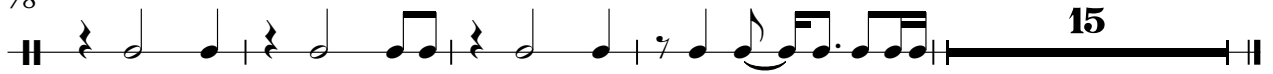

15

Wham - Last Christmas

Bass Drum 1

♩ = 70,000069

♩ = 107,000130

9

15

22

29

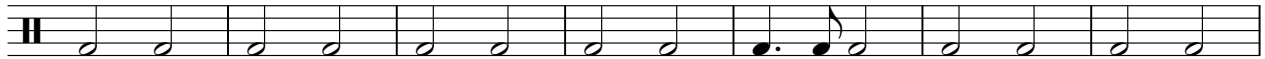

36

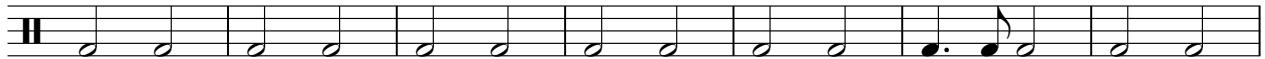

43

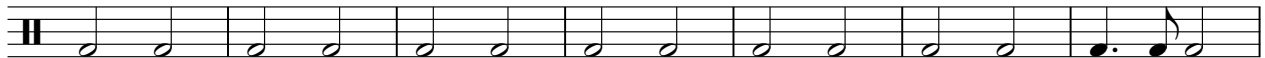

50

57

64

71

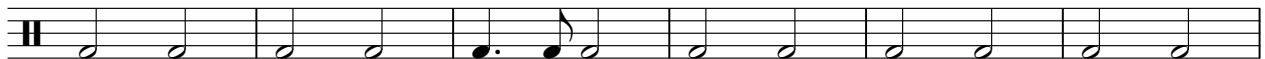

V.S.

2

Bass Drum 1

77

15

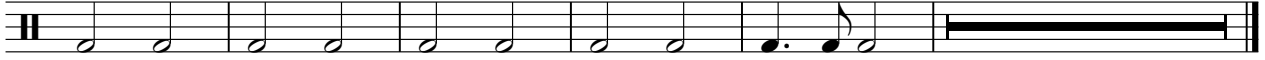

Wham - Last Christmas

Closed High Hat

♩ = 70,000069

♩ = 107,000130

9

13

17

21

25

29

33

37

41

45

V.S.

Tambourine

Wham - Last Christmas

♩ = 70,000069 ♩ = 107,000130

9 **24**

36

40

32

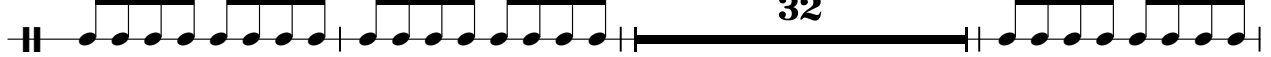

75

79

15

Wham - Last Christmas

Fretless Bass

♩ = 70,000069 ♩ = 107,000130

9

13

16

19

22

26

29

32

36

40

V.S.

43

46

49

53

56

59

62

66

69

73

77

80

15

Rhodes Piano

Wham - Last Christmas

♩ = 70,000069 ♩ = 107,000130

9 **14**

28

34

39 **23**
23

66

73

V.S.

2

Rhodes Piano

78

82

14

Wham - Last Christmas

Caliope Lead

♩ = 70,000069 ♩ = 107,000130

9 8

20

25

30 8

42

46

50

54

58

63

V.S.

68

73

85

89

93

Wham - Last Christmas

Bass & Lead

♩ = 70,000069 ♩ = 107,000130

9

12

15

18

20

23

26

28

31

34

V.S.

63

66

68

71

74

76

79

81

15

String Ensemble 2

Wham - Last Christmas

♩ = 70,000069

7

♩ = 107,000130

87
