

# George Morgan - Room Full Of Roses

♩ = 105,001572

Drums

Piano

guitar

Guitar-1

Guitar-2

Guitar

Bass

♩ = 105,001572

2

5

Drums

Piano

guitar

Guitar-1

Guitar-2

Guitar

Bass

6

3

6

3

6

6

3

3

7

Drums

Piano

guitar

Guitar-1

Guitar-2

Guitar

Bass

6

3

6

6

6

3

3

9

Drums

Piano

guitar

Guitar-1

Guitar-2

Guitar

Bass

11

Drums

Piano

guitar

Guitar-1

Guitar-2

Guitar

Bass

13

Drums

Piano

guitar

Guitar-1

Guitar-2

Guitar

Bass

15

Drums

Piano

guitar

Guitar-1

Guitar-2

Guitar

Bass

17

Drums

Piano

guitar

Guitar-1

Guitar-2

Guitar

Bass

19

Drums

Piano

guitar

Guitar-1

Guitar-2

Guitar

Bass

21

Drums

Piano

guitar

Guitar-1

Guitar-2

Guitar

Bass

23

Drums

Piano

guitar

Guitar-1

Guitar-2

Guitar

Bass

29

Drums

Piano

guitar

Guitar-1

Guitar-2

Guitar

Bass

31

Drums

Piano

guitar

Guitar-1

Guitar-2

Guitar

Bass

33

Drums

Piano

guitar

Guitar-1

Guitar-2

Guitar

Bass

35

Drums

Piano

guitar

Guitar-1

Guitar-2

Guitar

Bass

37

Drums

Piano

guitar

Guitar-1

Guitar-2

Guitar

Bass

39

Drums

Piano

guitar

Guitar-1

Guitar-2

Guitar

Bass

40

Drums

Piano

guitar

Guitar-1

Guitar-2

Guitar

Bass

42

Drums

Piano

guitar

Guitar-1

Guitar-2

Guitar

Bass

44

Drums

Piano

guitar

Guitar-1

Guitar-2

Guitar

Bass

46

Drums

Piano

guitar

Guitar-1

Guitar-2

Guitar

Bass

48

Drums

Piano

guitar

Guitar-1

Guitar-2

Guitar

Bass

6

3

3

50

Drums

Piano

guitar

Guitar-1

Guitar-2

Guitar

Bass

6

3

53

Drums

Piano

guitar

Guitar-1

Guitar-2

Guitar

Bass

55

Drums

Piano

guitar

Guitar-1

Guitar-2

Guitar

Bass

57

Drums

Piano

guitar

Guitar-1

Guitar-2

Guitar

Bass

59

Drums

Piano

guitar

Guitar-1

Guitar-2

Guitar

Bass

61

Drums

Piano

guitar

Guitar-1

Guitar-2

Guitar

Bass

63

Drums

Piano

guitar

Guitar-1

Guitar-2

Guitar

Bass

65

Drums

Piano

guitar

Guitar-1

Guitar-2

Guitar

Bass

67

Drums

Piano

guitar

Guitar-1

Guitar-2

Guitar

Bass

69

Drums

Piano

guitar

Guitar-1

Guitar-2

Guitar

Bass

71

Drums

Piano

guitar

Guitar-1

Guitar-2

Guitar

Bass

73

Drums

Piano

guitar

Guitar-1

Guitar-2

Guitar

Bass

75

Drums

Piano

guitar

Guitar-1

Guitar-2

Guitar

Bass

76

Drums

Piano

guitar

Guitar-1

Guitar-2

Guitar

Bass

78

Drums

Piano

guitar

Guitar-1

Guitar-2

Guitar

Bass

80

Drums

Piano

guitar

Guitar-1

Guitar-2

Guitar

Bass

82

Drums

Piano

guitar

Guitar-1

Guitar-2

Guitar

Bass

84

Drums

Piano

guitar

Guitar-1

Guitar-2

Guitar

Bass

6

6

6

6

3

3

3

3

86

Drums

Piano

guitar

Guitar-1

Guitar-2

Guitar

Bass

6

6

3

90

Drums

Piano

guitar

Guitar-1

Guitar-2

Guitar

Bass

92

Drums

Piano

guitar

Guitar-1

Guitar-2

Guitar

Bass

94

Drums

Piano

guitar

Guitar-1

Guitar-2

Guitar

Bass

96

Drums

Piano

guitar

Guitar-1

Guitar-2

Guitar

Bass

98

Drums

Piano

guitar

Guitar-1

Guitar-2

Guitar

Bass

100

Drums

Piano

guitar

Guitar-1

Guitar-2

Guitar

Bass

102

Drums

Piano

guitar

Guitar-1

Guitar-2

Guitar

Bass

104

Drums

Piano

guitar

Guitar-1

Guitar-2

Guitar

Bass

106

Drums

Piano

guitar

Guitar-1

Guitar-2

Guitar

Bass

108

Drums

Piano

guitar

Guitar-1

Guitar-2

Guitar

Bass

110

Drums

Piano

guitar

Guitar-1

Guitar-2

Guitar

Bass

111

Drums

Piano

guitar

Guitar-1

Guitar-2

Guitar

Bass

112

Drums

40

3

44

3 3 6 6

48

3 6 3

52

3

56

6 6

60

6 6

64

3

68

3

72

6 3

76

3 3

Drums

80

84

88

92

96

99

103

106

110

112

# George Morgan - Room Full Of Roses

Piano

♩ = 105,001572

3

6

9

12

15

18

21

24

V.S.

53

6 6 6 6 6 6

56

59

61

64

67

70

73

76

6 6 6 6 6 6

V.S.

79

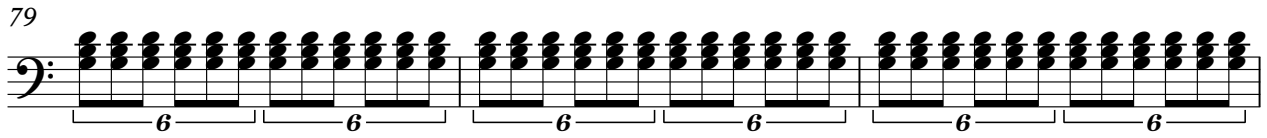

82

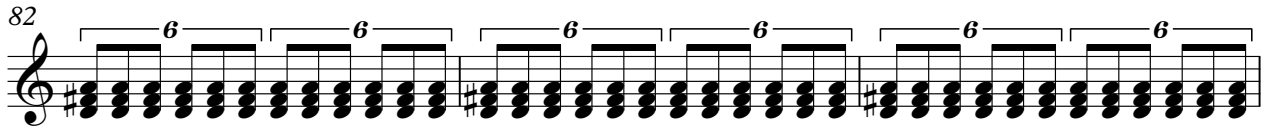

85

88

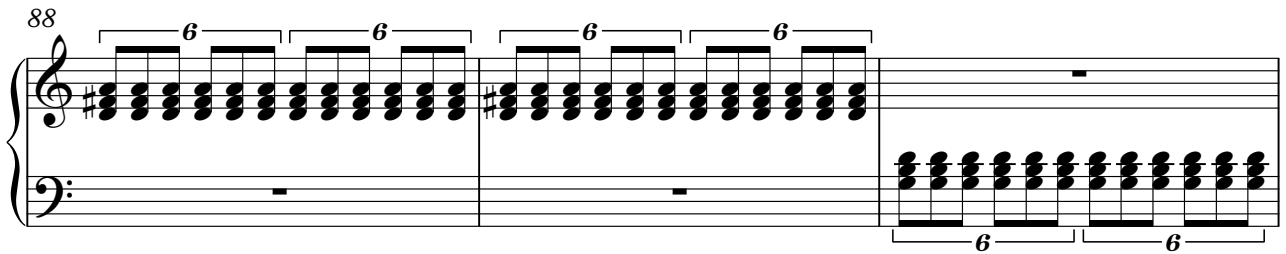

91

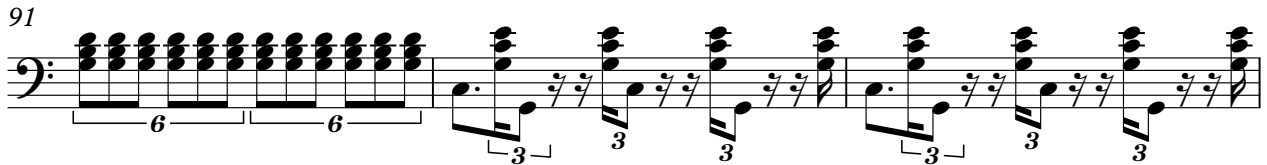

94

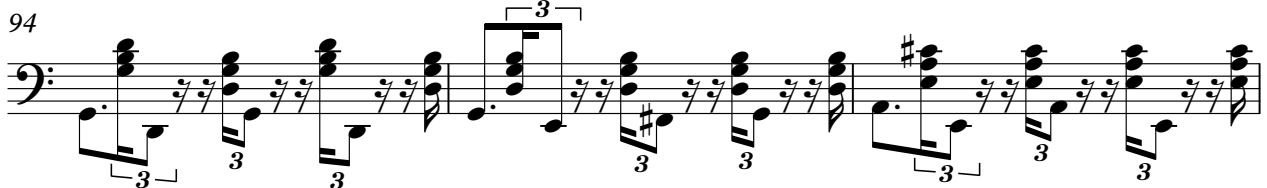

97

99

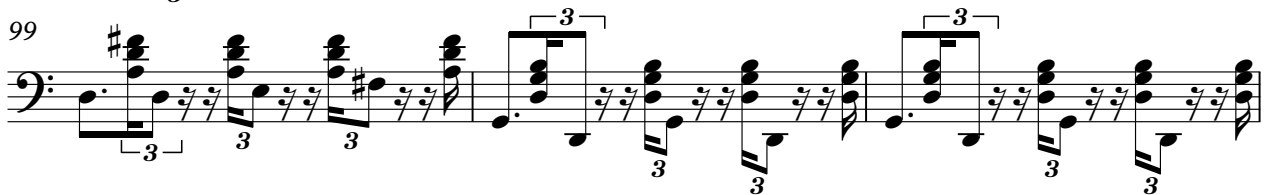

102

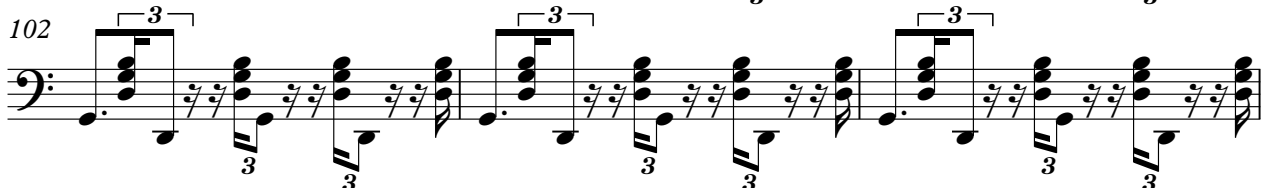

105

108

111

# George Morgan - Room Full Of Roses

guitar

♩ = 105,001572

3

9

16

23

29

36

43

50

57

63

V.S.

70

77

84

91

97

104

109

# George Morgan - Room Full Of Roses

Guitar-1

♩ = 105,001572

V.S.

Guitar-1

33

37

39

41

43

45

48

50

52

55

59

63

65

68

72

75

77

79

81

84

86

88

91

95

99

102

105

108

111

# George Morgan - Room Full Of Roses

Guitar-2

♩ = 105,001572

3

7

13

17

21

25

29

31

102

3 3

106

3 6

110

3

112

3

# George Morgan - Room Full Of Roses

Guitar

♩ = 105,001572

3

7

11

15

19

25

31

37

42

46

V.S.

Guitar

50

54

59

65

71

76

80

84

88

93

Guitar

99

105

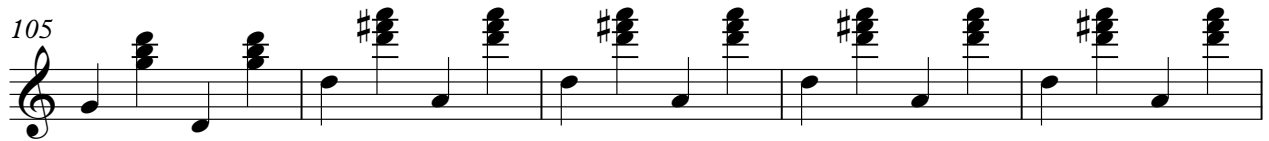

110

# George Morgan - Room Full Of Roses

Bass

♩ = 105,001572

3

83

87

91

95

99

103

107

110

