

George Strait - All My Ex's Live In Texas 2

♩ = 120,000000

Drums

Piano

Guitar

Guitar

Lead

Steelguitar

Bass

Fiddle

♩ = 120,000000

6

Drums

Piano

Guitar

Guitar

Lead

Steelguitar

Bass

Fiddle

10

6

Drums

Piano

Guitar

Guitar

Lead

Steelguitar

Bass

Fiddle

14

Drums

Piano

Guitar

Guitar

Lead

Steelguitar

Bass

Fiddle

17

Drums

Piano

Guitar

Guitar

Lead

Steelguitar

Bass

Fiddle

21

Drums

Piano

Guitar

Guitar

Lead

Steelguitar

Bass

25

Drums

Piano

Guitar

Guitar

Lead

Steelguitar

Bass

29

Drums

Piano

Guitar

Guitar

Lead

Steelguitar

Bass

33

Drums

Piano

Guitar

Guitar

Lead

Steelguitar

Bass

Fiddle

36

Drums

Piano

Guitar

Guitar

Lead

Steelguitar

Bass

Fiddle

40

Drums

Piano

Guitar

Guitar

Lead

Steelguitar

Bass

Fiddle

6

44

Drums

Piano

Guitar

Guitar

Lead

Steelguitar

Bass

Fiddle

48

Drums

Piano

Guitar

Guitar

Lead

Steelguitar

Bass

Fiddle

52

Drums

Piano

Guitar

Guitar

Lead

Steelguitar

Bass

56

Drums

Piano

Guitar

Guitar

Lead

Steelguitar

Bass

60

Drums

Piano

Guitar

Guitar

Lead

Steelguitar

Bass

64 9

Drums
Piano
Guitar
Guitar
Lead
Steelguitar
Bass
Fiddle

68

Drums
Piano
Guitar
Guitar
Lead
Steelguitar
Bass
Fiddle

71

Drums

Piano

Guitar

Guitar

Lead

Steelguitar

Bass

Fiddle

6

3

75

Drums

Piano

Guitar

Guitar

Lead

Steelguitar

Bass

Fiddle

3

79

Drums

Piano

Guitar

Guitar

Lead

Steelguitar

Bass

Fiddle

82

Drums

Piano

Guitar

Guitar

Lead

Steelguitar

Bass

Fiddle

85

Drums

Piano

Guitar

Guitar

Lead

Steelguitar

Bass

Fiddle

George Strait - All My Ex's Live In Texas 2

Drums

♩ = 120,000000

5

8

11

15

19

23

27

31

35

V.S.

38

42

6

45

49

53

57

61

65

68

71

Drums

74

6

77

81

84

George Strait - All My Ex's Live In Texas 2

Piano

♩ = 120,000000

2

8

14

20

26

32

V.S.

74

80

84

George Strait - All My Ex's Live In Texas 2

Guitar

♩ = 120,000000

4 2

11

16

21

25

30

34 2 2

41

46

52

56

60

64

69

75

80

84

George Strait - All My Ex's Live In Texas 2

Guitar

♩ = 120,000000

2

6

10

14

18

23

27

31

34

38

V.S.

43

48

53

58

63

68

72

77

80

84

George Strait - All My Ex's Live In Texas 2

Lead

$\text{♩} = 120,000000$

5

9

13

16

19

23

27

31

34

V.S.

36

39

43

47

50

55

60

64

67

70

Lead

74

78

81

84

86

Steelguitar

George Strait - All My Ex's Live In Texas 2

♩ = 120,000000

2

8

13

18

24

28

33

37

41

45

V.S.

Steelguitar

50

55

60

66

71

76

81

85

George Strait - All My Ex's Live In Texas 2

Bass

♩ = 120,000000

2

8

14

21

28

34

40

46

53

60

V.S.

2

Bass

66

72

78

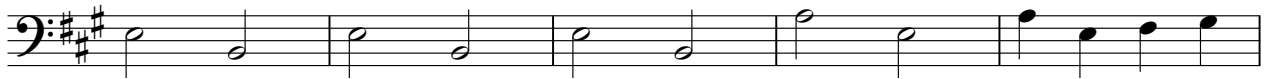

83

George Strait - All My Ex's Live In Texas 2

Fiddle

$\text{♩} = 120,000000$

8

14

19 **16**

39

45

51 **16**

72

78

83