

George Strait - All My Ex's Live In Texas

♩ = 120,000000

6

10

6

Drums

Piano

Guitar

Guitar

Lead

Steelguitar

Bass

Fiddle

14

Drums

Piano

Guitar

Guitar

Lead

Steelguitar

Bass

Fiddle

17

Drums

Piano

Guitar

Guitar

Lead

Steelguitar

Bass

Fiddle

21

Drums

Piano

Guitar

Guitar

Lead

Steelguitar

Bass

25

Drums

Piano

Guitar

Guitar

Lead

Steelguitar

Bass

29

Drums

Piano

Guitar

Guitar

Lead

Steelguitar

Bass

33

Drums

Piano

Guitar

Guitar

Lead

Steelguitar

Bass

Fiddle

36

Drums

Piano

Guitar

Guitar

Lead

Steelguitar

Bass

Fiddle

40

Drums

Piano

Guitar

Guitar

Lead

Steelguitar

Bass

Fiddle

44

Drums

Piano

Guitar

Guitar

Lead

Steelguitar

Bass

Fiddle

48

Drums

Piano

Guitar

Guitar

Lead

Steelguitar

Bass

Fiddle

52

Drums

Piano

Guitar

Guitar

Lead

Steelguitar

Bass

56

Drums  
Piano  
Guitar  
Guitar  
Lead  
Steelguitar  
Bass

60

Drums  
Piano  
Guitar  
Guitar  
Lead  
Steelguitar  
Bass

64 9

Drums  
Piano  
Guitar  
Guitar  
Lead  
Steelguitar  
Bass  
Fiddle

68

Drums  
Piano  
Guitar  
Guitar  
Lead  
Steelguitar  
Bass  
Fiddle

71

Drums

Piano

Guitar

Guitar

Lead

Steelguitar

Bass

Fiddle

6

3

75

Drums

Piano

Guitar

Guitar

Lead

Steelguitar

Bass

Fiddle

3

79

Drums

Piano

Guitar

Guitar

Lead

Steelguitar

Bass

Fiddle

82

Drums

Piano

Guitar

Guitar

Lead

Steelguitar

Bass

Fiddle

85

Drums

Piano

Guitar

Guitar

Lead

Steelguitar

Bass

Fiddle

# George Strait - All My Ex's Live In Texas

## Drums

♩ = 120,000000

5

8

11

15

19

23

27

31

35

V.S.

38

42

6

45

49

53

57

61

65

68

71

Drums

74

6

77

81

84

# George Strait - All My Ex's Live In Texas

Piano

♩ = 120,000000

2

8

14

20

26

32

V.S.

38

44

50

56

62

68

74

80

84

# George Strait - All My Ex's Live In Texas

Guitar

♩ = 120,000000

4 2

11

16

21

25

30

34 2 2

41

46

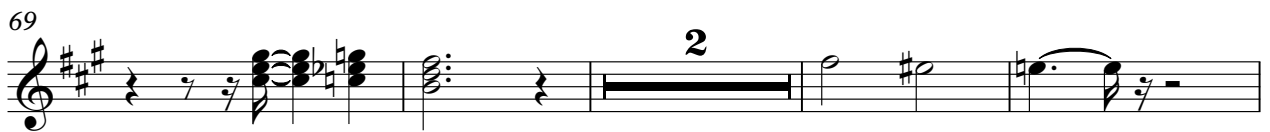

# George Strait - All My Ex's Live In Texas

Guitar

♩ = 120,000000

2

6

10

14

18

23

27

31

34

38

V.S.

43

48

53

58

63

68

72

77

80

84

# George Strait - All My Ex's Live In Texas

Lead

$\text{♩} = 120,000000$

5

9

13

16

19

23

27

31

34

V.S.

36

39

43

47

50

55

60

64

67

70

Lead

74

78

81

84

86

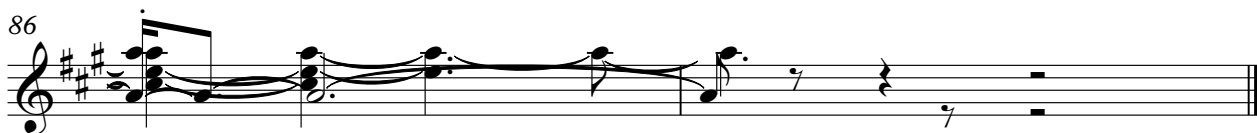

# George Strait - All My Ex's Live In Texas

Steelguitar

♩ = 120,000000

2

8

13

18

24

28

33

37

41

45

V.S.

Steelguitar

50

55

60

66

71

76

81

85

# George Strait - All My Ex's Live In Texas

Bass

♩ = 120,000000

2

8

14

21

28

34

40

46

53

60

V.S.

2

Bass

66

72

78

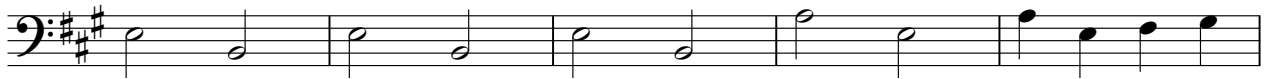

83

# George Strait - All My Ex's Live In Texas

Fiddle

$\text{♩} = 120,000000$

8

14

19 **16**

39

45

51 **16**

72

78

83