

Georges Brasens - Le Cocu

♩ = 220,000214

Jazz Guitar

Fretless Electric Bass

J. Gtr.

E. Bass

Mélo die

J. Gtr.

E. Bass

Mélo die

J. Gtr.

E. Bass

16

Mélo die

J. Gtr.

E. Bass

20

Mélo die

J. Gtr.

E. Bass

24

Mélo die

J. Gtr.

E. Bass

28

Mélo die

J. Gtr.

E. Bass

32

Mélo die

J. Gtr.

E. Bass

36

Mélo die

J. Gtr.

E. Bass

40

Mélocdie

J. Gtr.

E. Bass

44

Mélocdie

J. Gtr.

E. Bass

48

Mélocdie

J. Gtr.

E. Bass

52

Mélo die

J. Gtr.

E. Bass

56

Mélo die

J. Gtr.

E. Bass

60

Mélo die

J. Gtr.

E. Bass

64

Mélocdie

J. Gtr.

E. Bass

68

Mélocdie

J. Gtr.

E. Bass

72

Mélocdie

J. Gtr.

E. Bass

76

Mélocdie

J. Gtr.

E. Bass

88

Mélocdie

J. Gtr.

E. Bass

92

Mélocdie

J. Gtr.

E. Bass

96

Mélocdie

J. Gtr.

E. Bass

100

Mélo die

J. Gtr.

E. Bass

104

Mélo die

J. Gtr.

E. Bass

108

Mélo die

J. Gtr.

E. Bass

112

Mélo die

J. Gtr.

E. Bass

116

Mélo die

J. Gtr.

E. Bass

120

Mélo die

J. Gtr.

E. Bass

124

Mélo die

J. Gtr.

E. Bass

128

Mélo die

J. Gtr.

E. Bass

132

Mélo die

J. Gtr.

E. Bass

136

Méodie

J. Gtr.

E. Bass

140

Méodie

J. Gtr.

E. Bass

144

Méodie

J. Gtr.

E. Bass

148

Mélo die

J. Gtr.

E. Bass

152

Mélo die

J. Gtr.

E. Bass

156

Mélo die

J. Gtr.

E. Bass

160

Mélo die

J. Gtr.

E. Bass

164

Mélo die

J. Gtr.

E. Bass

168

Mélo die

J. Gtr.

E. Bass

172

Mélo die

J. Gtr.

E. Bass

176

Mélo die

J. Gtr.

E. Bass

180

Mélo die

J. Gtr.

E. Bass

184

Mélocdie

J. Gtr.

E. Bass

188

Mélocdie

J. Gtr.

E. Bass

192

Mélocdie

J. Gtr.

E. Bass

208

Méodie

J. Gtr.

E. Bass

Mélodie

Georges Brasens - Le Cocu

♩ = 220,000214
10

15

21

27

33

39

45

51

57

63

V.S.

♩ = 220,000214

6

11

16

21

25

29

34

39

44

48

53

58

63

67

71

76

81

85

89

Jazz Guitar

94

99

104

108

113

118

123

127

131

136

3

V.S.

141

145

149

154

159

164

168

173

178

183

187

191

196

201

205

208

♩ = 220,000214

6

11

16

21

26

31

36

41

46

V.S.

51

56

61

66

71

76

81

86

91

96

101

106

111

116

121

126

131

136

141

146

V.S.

151

156

161

166

171

176

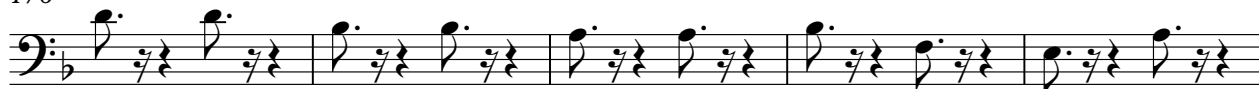

181

186

191

196

201

206

