

Georges Brasens - Supplique Pour Tre Enterr

♩ = 112,000061

drums

vibraphone

solo

piano

guitare

basse

melodie

♩ = 112,000061

4

drums

guitare

basse

melodie

La Ca mar de qui ne m'a ja mais par don nï

6

drums

guitare

basse

melodie

D'a voir se mĩ des fleurs dans les trous de son nez

8

drums

guitare

basse

melodie

Me pour suit d'un zũle im bĩ ci

10

drums

guitare

basse

melodie

le A lors cer nĩ de gris

13

drums

guitare

basse

melodie

par les en ter re ments J'ai cru bon de re mettre

15

drums

guitare

basse

melodie

a jour mon tes ta ment De me pay er

17

drums

vibraphone

guitare

basse

melodie

un co di cil le

19

drums

vibraphone

guitare

basse

melodie

Trem pe dans l'en cre bleue

21

drums

vibraphone

guitare

basse

melodie

du gol fe du li on Trem pe trem pe ta

23

drums

vibraphone

guitare

basse

melodie

plume, φ mon vieux ta bel lion Et de ta plus

25

drums

vibraphone

guitare

basse

melodie

belle ÿ cri tu re

28

drums

vibraphone

guitare

basse

melodie

No te ce qu'il fau drait qu'il ad vint de monorps

30

drums

vibraphone

guitare

basse

melodie

Lors que mon bme et lui ne se ront plus d'ac cord

32

drums

vibraphone

guitare

basse

melodie

Que sur un seul point: la rup tu

34

drums

vibraphone

solo

guitare

basse

melodie

re

36

drums

solo

guitare

basse

melodie

Quand mon bme au ra pris son vol a l'ho ri zon

38

drums

solo

guitare

basse

melodie

Vers cel les de Ga vroche et de Mi mi Pin son

40

drums

solo

guitare

basse

melodie

Cel les des ti tis, des gri set

42

drums

solo

guitare

basse

melodie

tes

44

drums

solo

guitare

basse

melodie

Que vers le sol na tal mon corps soit ra me nïe

46

drums

solo

guitare

basse

melodie

Dans un slee ping du Pa ris Mï di ter ran nïe

48

drums

solo

guitare

basse

melodie

Ter mi nus en ga re de

50

drums

solo

guitare

basse

melodie

Si te

52

drums

vibraphone

solo

piano

guitare

basse

melodie

Mon ca veau de fa mille, hïi las, n'est pas tout neuf

54

drums

vibraphone

solo

piano

guitare

basse

melodie

Vul gai re ment par lant, il est plein comme un oeuf

56

drums

vibraphone

solo

piano

guitare

basse

melodie

Et d'i ci que quel qu'un n'en sor

58

drums

vibraphone

solo

piano

guitare

basse

melodie

te

60

drums

vibraphone

solo

piano

guitare

basse

melodie

Il ris que de se fai Il re tard et je ne peux

62

drums

vibraphone

solo

piano

guitare

basse

melodie

Di re a ces bra ves gens, poussez vous donc un peu

64

drums

vibraphone

solo

piano

guitare

basse

melodie

Place aux jeu nes en quel que sor

66

drums

vibraphone

solo

piano

guitare

basse

melodie

te

68

drums

vibraphone

solo

guitare

basse

melodie

Juste au bord de la mer, a deux pas des flotsbleus

70

drums

vibraphone

solo

guitare

basse

melodie

Creu sez si c'est pos sible un pe tit trou moelleux

72

drums

vibraphone

solo

guitare

basse

melodie

U ne bon ne pe ti te ni

74

drums

vibraphone

solo

guitare

basse

melodie

che

76

drums

vibraphone

solo

guitare

basse

melodie

Au pris de mes a mis d'en fan ce les dauphins

78

drums

vibraphone

solo

guitare

basse

melodie

Le long de cet te grive oш le sable est si fin

80

drums

vibraphone

solo

guitare

basse

melodie

Sur la pla ge de la Cor

82

drums

vibraphone

solo

guitare

basse

melodie

ni che

84

drums

vibraphone

solo

guitare

basse

melodie

C'est une plage ouï mk me, a ses moments fu rieux

86

drums

vibraphone

solo

guitare

basse

melodie

Nep tu ne ne se prend ja mais trop au sïr rieux

88

drums

vibraphone

solo

guitare

basse

melodie

Oïl quand un ba teau fait nau fra

90

drums

vibraphone

solo

guitare

basse

melodie

ge

92

drums

vibraphone

solo

guitare

basse

melodie

Le ca pi tai ne crie: je suis le maotre a bord

94

drums

vibraphone

solo

guitare

basse

melodie

Sau ve qui peut, le vin et le pas tis d'a bord

96

drums

vibraphone

solo

guitare

basse

melodie

Cha cun sa bon bonne et cou ra

98

drums

vibraphone

solo

guitare

basse

melodie

3

ge!

100

drums

solo

piano

guitare

basse

melodie

Et c'est la que ja dis, a quinze ans rri vo lus

102

drums

solo

piano

guitare

basse

melodie

A l'be oit s'a mu ser tout seul ne suf fit plus

104

drums

solo

piano

guitare

basse

melodie

Je con nus la prime a mou ret

106

drums

solo

piano

guitare

basse

melodie

te

108

drums

solo

piano

guitare

basse

melodie

Au pris d'u ne si rine, u ne fem me pois son

110

drums

solo

piano

guitare

basse

melodie

Je re zus de l'a mour la pre miere le zon

112

drums

solo

piano

guitare

basse

melodie

A va lai la pre miere a

114

drums

solo

piano

guitare

basse

melodie

rk te

116

drums

vibraphone

piano

guitare

basse

melodie

Dñ fñ ren ce gar dñte en vers Paul Va lñ ry

118

drums

vibraphone

piano

guitare

basse

melodie

Moi l'hum ble trou ba dour, sur lui je ren chï ris

120

drums

vibraphone

piano

guitare

basse

melodie

Le bon mao tre me le par don

122

drums

vibraphone

piano

guitare

basse

melodie

ne

124

drums

vibraphone

piano

guitare

basse

melodie

Et qu'au moins si ses vers va lent mieux que les miens

126

drums

vibraphone

piano

guitare

basse

melodie

Mon ci me tui re soit plus ma rin que le sien

128

drums

vibraphone

piano

guitare

basse

melodie

Et n'en dũt plaise aux au toch to

130

drums

vibraphone

piano

guitare

basse

melodie

132

drums

vibraphone

solo

piano

guitare

basse

melodie

Cet te tombe en sand wich, en tre le ciel et l'eau

134

drums

vibraphone

solo

guitare

basse

melodie

Ne don ne ra pas une om bre triste au ta bleau

136

drums

vibraphone

solo

guitare

basse

melodie

Mais un charme in dũ fi nis sa

138

drums

vibraphone

solo

guitare

basse

melodie

ble

140

drums

vibraphone

solo

guitare

basse

melodie

Les bai gneu ses s'en ser vi ront de pa ra vent

142

drums

vibraphone

solo

guitare

basse

melodie

Pour chan ger de te nue, et les pe tits en fants

144

drums

vibraphone

solo

guitare

basse

melodie

Di rouquette, un chb teau de

146

drums

vibraphone

solo

guitare

basse

melodie

sa ble!

148

drums

solo

piano

guitare

basse

melodie

Est ce trop de man der, sur mon pe tit lo pin

150

drums

solo

piano

guitare

basse

melodie

Plan tez, je vous en prie, une es pi ce de pin

152

drums

solo

piano

guitare

basse

melodie

Pin pa ra sol de prî fi ren

154

drums

solo

piano

guitare

basse

melodie

ce

156

drums

solo

piano

guitare

basse

melodie

Qui sau ra prî mu nir con tre l'in so la tion

158

drums

solo

piano

guitare

basse

melodie

Les bons amis venus faire sur ma conces sion

160

drums

solo

piano

guitare

basse

melodie

D'af fec tu eu ses ri vi ren

162

drums

solo

piano

guitare

basse

melodie

ces

164

drums

vibraphone

solo

piano

guitare

basse

melodie

Tan tqt ve nant d'Es pagne, et tan tqt d'I ta lie

166

drums

solo

piano

guitare

basse

melodie

Tous char gñs de par fums, de mu si ques jo lies

168

drums

solo

piano

guitare

basse

melodie

Le mis tral et la tra mon ta

170

drums

solo

piano

guitare

basse

melodie

ne

172

drums

solo

piano

guitare

basse

melodie

Sur mon der nier som meil ver se ront les ŷ chos

174

drums

solo

piano

guitare

basse

melodie

De vil la nelle un jour, un jour de fan dan go

176

drums

solo

piano

guitare

basse

melodie

De ta ran tel le, de sar

178

drums

solo

piano

guitare

basse

melodie

da ne

180

drums

vibraphone

solo

guitare

basse

melodie

Et quand pre nant ma butte en guise d'oreiller

182

drums

vibraphone

solo

guitare

basse

melodie

Une on di ne vien dra gen ti ment som meil ler

184

drums

vibraphone

solo

guitare

basse

melodie

A vec moins que rien de cos tu

186

drums

vibraphone

solo

guitare

basse

melodie

me

188

drums

vibraphone

solo

guitare

basse

melodie

J'en de man de par don par a vance a Jï sus

190

drums

vibraphone

solo

guitare

basse

melodie

Si l'om bre de ma croix s'y couche un peu des sus

192

drums

vibraphone

solo

guitare

basse

melodie

Pour un pe tit bon heur pos thu

194

drums

vibraphone

solo

guitare

basse

melodie

me

196

drums

vibraphone

piano

guitare

basse

melodie

Pau vres rois, pha ra ons, pau vre Na po lî on

198

drums

vibraphone

piano

guitare

basse

melodie

Pau vres grands dis pa rus gi sant au Pan thï on

200

drums

vibraphone

piano

guitare

basse

melodie

Pau vres cen dres de con sũ quen

202

drums

vibraphone

piano

guitare

basse

melodie

ce!

204

drums

vibraphone

piano

guitare

basse

melodie

Vous en vie rez un peu l'ÿ ter nel es ti vant

206

drums

vibraphone

piano

guitare

basse

melodie

Qui fait du pñ da lo sur la vague en rk vant

208

drums

vibraphone

piano

guitare

basse

melodie

Qui pas se sa mort en va can

210

drums

vibraphone

piano

guitare

basse

melodie

ces

212

drums

vibraphone

piano

guitare

basse

melodie

Vous en vie rez un peu l'ÿ ter nel es ti vant

214

drums

vibraphone

piano

guitare

basse

melodie

Qui fait du pñ da lo sur la vague en rk vant

216

drums

vibraphone

piano

guitare

basse

melodie

Qui pas se sa mort en va can

218

drums

vibraphone

solo

piano

guitare

basse

melodie

ces

220

solo

ges Brasens - Supplique Pour Tre Enterr
drums

♩ = 112,000061

6

11

16

21

26

31

36

41

46

V.S.

51

56

61

66

71

76

81

86

91

96

101

106

111

116

121

126

131

136

141

146

V.S.

151

151

156

156

161

161

166

166

171

171

176

176

181

181

186

186

191

191

196

196

201

206

211

216

ges Brasens - Supplique Pour Tre Enterr
vibraphone

♩ = 112,000061

14

18

25

34

54

63

71

79

87

95

16

2

16

116

125

134

143

164

186

195

203

212

217

16

16

3

ges Brasens - Supplique Pour Tre Enterr

solo

♩ = 112,000061

33 2

38

43

46

49

52

55

59

62

65

68

70

73

76

80

82

84

88

92

95

99

102

105

109

112

116

16

134

138

141

144

147

150

154

158

160

164

166

169

172

175

178

181

185

188

191

193

218

220

ges Brasens - Supplique Pour Tre Enterr
piano

♩ = 112,000061

50

54

58

61

64

67

32

32

100

103

106

109

112

115

118

121

125

128

130

15

15

148

152

155

159

162

166

170

173

177

197

200

203

206

210

213

216

218

ges Brasens - Supplique Pour Tre Enterr
guitare

♩ = 112,000061

4

7

10

13

16

19

22

25

28

V.S.

211

214

217

219

ges Brasens - Supplique Pour Tre Enterr

basse

♩ = 112,000061

7

13

20

25

30

35

40

45

50

V.S.

55

60

65

70

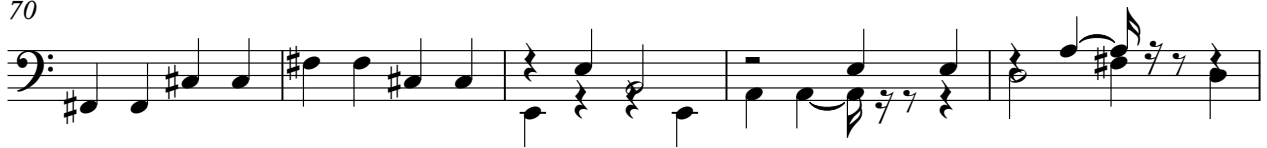

75

80

85

90

95

100

105

110

115

120

125

130

135

140

145

151

V.S.

214

218

ges Brasens - Supplique Pour Tre Enterr
melodie

♩ = 112,000061
3

6 La Camar de qui ne m'a ja mais par don nï

9 D'a voir se mï des fleurans lestrous desomez Me pour suitd'un

13 zule im bï ci le A lors serñi depris

15 par les en ter re ments J'ai cru bon de re mettre

18 a jour mon tes ta ment De mpay er un co di

22 cil le Trem pedans l'encre bleue du gol fe du li on

25 Trem pe trem pe ta plumef monieux ta bel lion Et de taplus

29 belle ÿ cri tu re No te ce qu'il faudrait

32 qu'il adint de corps Lors que mon vme et lui ne se romplus d'ac cord

Que sur un seul point: la rup tu re

36

39 Quand ~~mon~~me au rpris son vol a l'ho rizon Vers cel les de Ga

42 vrochet de Mi miPinson Cel les des ti tis, des gri set

46 tes Que vers le sol na tal ~~mon~~roit ra me nñ

49 Dans unslee ping du Pa ris Mi di ter ran nñe Ter minus en

53 ga re de Si te Mon caveau de fa mille,

56 hñ las,n'estaouneuf Vul gai re mentpar lant,il espleixommanoeuf

60 Et d'i ci que quelqu'un'en sor te

63 Il risque de se fai re tardet je npeux Di re a ces bra

65 ves gens, poussez vous donc un ³ peu Place aux jeu nes

en quel que sor te Juste aubord de lamer,

69

72 a deupas desfloieus Creu sez si c'est pos siblaun pe tit trandelux

76 U ne bon ne pe ti te ni che

79 Au pris demes a mis d'en fance lesdaphins Le longde cet te grive

82 оц le sable est si fin Sur la pla ge de la Cor

86 ni che C'est unplage оцтк me, a ses mmentsfurieux

89 Nep tu ne ne se prenda maisop au sigrieux Оц quand un ba

93 teau fait nau fra ge Le ca pi tai ne crie:

96 je suismaotrôrd Sau ve qui peut, le vin et le pastis d'a bord

Cha cun sa bon bonne et cou ra ge!

100

103 Et c'est la que ja dis, aquinzans rï vo lus A l'vge oïc s'a mu

106 sertout seul ne suf fit plus Je con nus la prime a mou ret

te Au pris d'une sirime, u nefemme poison

110

113 Je re zus de l'a mour la pre miere le zon A va lai la

117 pre miere a rk te Dï fï ren ce gar dïe

120 envers Pau Va lï ry Moi l'hum ble trou ba dousur lui je ren chï ris

124 Le bon maotre me le par don ne

127 Et qu'auoins si ses vers va lantieux lesiens Mon ci me tiu re

129 soit plus ma rin que le sien Et n'en dït plaise

aux au toch to nes Cet tombe ensanwich,

133

136 en tre le ciel et l'eau Ne don ne ra pas une om brastre au tableau

140 Mais un char m'en di fi nis sa ble

143 Les baigneu ses s'enser vi ront le pa ravent Pour charger de te nue,

146 et les pe tits en fants Di chette un chv teau de

150 sa ble! Est cetrop deman der, sumon petit lo pin

153 Plan tez, je vous en pria ne es pi ce de pin Pin pa ra sol

157 de pri fi ren ce Qui sau ra pri mu nir

159 con tre l'in so la tion Les bons a mis ve

161 nus faire sur ma con ces sion D'af fec tu eu

ses ri vi ren ces

164

167 Tan tôte nani'Espagne, et tantôt d'I ta lie Tous char gîs de par

170 fumsde mu si quesjo lies Le mis tral et la tra mon ta

ne Sur mon dernier sommeil ver serontles ÿ chos

174

177 De vil la nelle un jour, un jour de fan dan go De taran tel

181 le, de sar da ne Et quante nanma butte

184 en gui sed'oreil ler Une on di ne vien dragen timent sommeiller

188 A vec moinsue rien de cos tu me

191 J'en deman de pardon par xancea Jîsus Si l'om bre de ma

193 croix s'y couche un peu des₃ sus Pour un pe tit

bon heur pos thu me Pau vresois, pha raons,

197

pau vre Na po lĩ on Pau vres grands dis pa rus gi sant au Pamhĩon

200

Pau vres cen dres de con sũ quen ce!

204

Vous en vierez un peu l'ĩ ternel es ti vant Qui fait du pĩ da lo

207

sur la vague en rk vant Qui passe sa mort en va can

210

ces Vous en vie rez un peu l'ĩ ternel es tivant

214

Qui fait du pĩ da lo sur la vague en rk vant

216

Qui pas se sa mort en va can

218

ces