

Gerald De Palmas - Sur La Route 3

♩ = 110,999908

Chant

Drums

Gtr Mute

El. Gtr

Gtr Solo

Ac. Gtr

Basse

Choeurs

Hammond

El. Piano Fender

♩ = 110,999908

Ac. Gtr

Basse

6

Drums

El.Gtr

Ac.Gtr

Basse

El.Piano Fender

8

Drums

El.Gtr

Ac.Gtr

Basse

El.Piano Fender

10

Drums

El.Gtr

Ac.Gtr

Basse

El.Piano Fender

12

Drums

El.Gtr

Ac.Gtr

Basse

El.Piano Fender

14

Chant

Drums

El. Gtr

Ac. Gtr

Basse

El. Piano Fender

16

Chant

Drums

El. Gtr

Ac. Gtr

Basse

El. Piano Fender

18

Chant

Drums

El. Gtr

Ac. Gtr

Basse

El. Piano Fender

20

Chant

Drums

El. Gtr

Ac. Gtr

Basse

El. Piano Fender

22

Chant

Drums

El. Gtr

Ac. Gtr

Basse

El. Piano Fender

24

Chant

Drums

El. Gtr

Ac. Gtr

Basse

Choeurs

Hammond

El. Piano Fender

26

31

33

Chant
Drums
El. Gtr
Ac. Gtr
Basse
Hammond
El. Piano Fender

35

Chant
Drums
El. Gtr
Ac. Gtr
Basse
Hammond
El. Piano Fender

38

Chant

Drums

El. Gtr

Ac. Gtr

Basse

Hammond

40

Chant

Drums

El. Gtr

Ac. Gtr

Basse

Hammond

El. Piano Fender

42

Chant

Drums

El. Gtr

Ac. Gtr

Basse

El. Piano Fender

44

Chant

Drums

El. Gtr

Ac. Gtr

Basse

El. Piano Fender

46

Chant

Drums

El. Gtr

Ac. Gtr

Basse

El. Piano Fender

48

Chant

Drums

El. Gtr

Ac. Gtr

Basse

El. Piano Fender

50

52

55

Chant

Drums

El. Gtr

Ac. Gtr

Basse

Hammond

El. Piano Fender

57

59

Chant

Drums

El. Gtr

Ac. Gtr

Basse

Hammond

El. Piano Fender

61

Chant

Drums

El. Gtr

Ac. Gtr

Basse

Hammond

El. Piano Fender

63

Chant

Drums

El. Gtr

Ac. Gtr

Basse

Hammond

65

Chant

Drums

Gtr Mute

El. Gtr

Ac. Gtr

Basse

Hammond

67

Chant

Drums

Gtr Mute

Gtr Solo

Ac. Gtr

Basse

Choeurs

Hammond

69

Chant
Drums
Gtr Mute
Gtr Solo
Ac. Gtr
Basse
Hammond

71

Drums
Gtr Mute
Gtr Solo
Ac. Gtr
Basse
Hammond

73

Drums

Gtr Mute

Gtr Solo

Ac.Gtr

Basse

Hammond

75

Drums

Gtr Mute

Gtr Solo

Ac.Gtr

Basse

Hammond

77

- Drums:** A drum set part in 4/4 time, featuring a snare drum pattern and a bass drum pattern.
- Hammond:** A Hammond organ part in treble and bass clefs, playing a harmonic accompaniment.

80

Chant

Drums

El.Gtr

Ac.Gtr

Basse

Hammond

El.Piano Fender

- Drums:** A drum set part with a double bar line at the start. It includes a bass drum line with upward-pointing stems and a snare drum line with 'x' marks for hits.

82

84

Chant

Drums

El. Gtr

Ac. Gtr

Basse

Hammond

El. Piano Fender

86

88

95  ♯ = 109,999908

Chant

Drums

El. Gtr

Ac. Gtr

Basse

Hammond

El. Piano Fender

97

Chant

Drums

Ac. Gtr

Basse

Hammond

100

Chant

Ac. Gtr

Basse

87

91

95

98

Gerald De Palmas - Sur La Route 3

Drums

♩ = 110,999908

5

9

13

17

21

25

29

33

37

41

V.S.

Drums

45

49

53

57

61

65

69

72

75

78

Drums

82

85

88

92

♩ = 109,999,999

96

♩ = 109,999,908

Gerald De Palmas - Sur La Route 3

Gtr Mute

♩ = 110,999908

65

67

69

71

73

75

♩ = 110,999908

16 **7**

Gerald De Palmas - Sur La Route 3

El.Gtr

♩ = 110,999908

5

9

12

15

18

21

25

30

33

36

3

V.S.

40

43

46

50

55

58

61

65

12

80

83

87

90

93

♩ = 100

999908

6

Gerald De Palmas - Sur La Route 3

Ac.Gtr

♩ = 110,999908

4

6

8

10

12

14

16

18

20

V.S.

22

25

29

32

36

39

42

44

46

48

51

55

58

62

65

68

71

74

78

81

V.S.

84

88

91

95

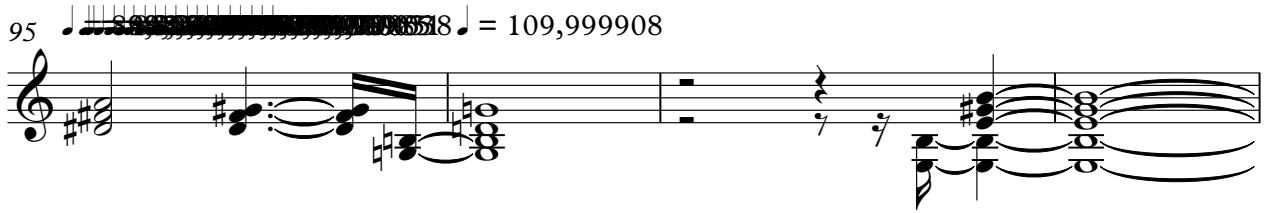

99

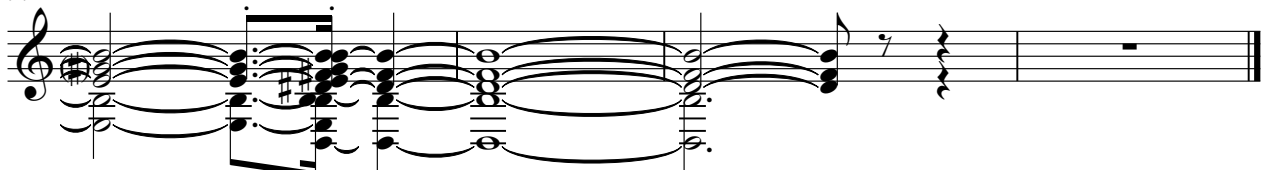

Gerald De Palmas - Sur La Route 3

Basse

♩ = 110,999908

4

8

12

16

20

24

28

32

36

40

V.S.

44

48

52

56

60

64

68

71

74

78

Choeurs

Gerald De Palmas - Sur La Route 3

♩ = 110,999908

23 24

50

16

69

25 7

♩ = 110,999908

Hammond

Gerald De Palmas - Sur La Route 3

♩ = 110,999908

23 2

29

34

39

6

54

59

65

69

77

82

Hammond

86

91

♩ = 109

95

♩ = 110,999908

5

12

19

25

30

33

4

40

47

53

58

62

16

82

87

El Piano Fender

92

♩ = 100

9908
