

Gerard & Tatjana Joling - Can't Take My Eyes Of You

♩ = 127,000252

DRUMS

SAW WAVE

MELODY

A.PIANO 3

BANDNEON

SYN BASS 1

+808 TOM

BRASS 1

WARM PAD

SWEEP PAD

STRINGS

HELICOPTER

♩ = 127,000252

6

SAW WAVE

A.PIANO 3

SWEEP PAD

HELICOPTER

8

DRUMS

SAW WAVE

A.PIANO 3

SYN BASS 1

+808 TOM

STRINGS

HELICOPTER

10

DRUMS

A.PIANO 3

SYN BASS 1

+808 TOM

STRINGS

12

DRUMS

A.PIANO 3

SYN BASS 1

+808 TOM

STRINGS

14

DRUMS

A.PIANO 3

SYN BASS 1

+808 TOM

STRINGS

16

DRUMS

MELODY

A.PIANO 3

BANDNEON

SYN BASS 1

+808 TOM

STRINGS

18

DRUMS

MELODY

A.PIANO 3

BANDNEON

SYN BASS 1

+808 TOM

20

DRUMS

MELODY

A.PIANO 3

BANDNEON

SYN BASS 1

+808 TOM

STRINGS

22

DRUMS

MELODY

A.PIANO 3

BANDNEON

SYN BASS 1

+808 TOM

STRINGS

24

DRUMS

MELODY

A.PIANO 3

BANDNEON

SYN BASS 1

+808 TOM

STRINGS

26

DRUMS

MELODY

A.PIANO 3

BANDNEON

SYN BASS 1

+808 TOM

28

DRUMS

MELODY

A.PIANO 3

BANDNEON

SYN BASS 1

+808 TOM

STRINGS

Detailed description of the musical score for page 8, measures 28-31:

32

DRUMS

MELODY

A.PIANO 3

BANDNEON

SYN BASS 1

+808 TOM

WARM PAD

STRINGS

34

DRUMS

MELODY

A.PIANO 3

BANDNEON

SYN BASS 1

+808 TOM

WARM PAD

36

DRUMS

MELODY

A.PIANO 3

BANDNEON

SYN BASS 1

+808 TOM

WARM PAD

STRINGS

- DRUMS:** Features a complex rhythmic pattern with various note values and rests, including some notes with 'x' marks above them.
- A.PIANO 3:** A grand piano part in treble and bass clefs, showing chords and sustained notes.
- WARM PAD:** A grand piano part in treble and bass clefs, showing sustained chords.

40

DRUMS

MELODY

A.PIANO 3

BANDNEON

SYN BASS 1

+808 TOM

WARM PAD

STRINGS

Detailed description of the musical score for page 14, measures 40-41. The score is arranged in a vertical stack of staves. The DRUMS staff shows a complex rhythmic pattern with various drum sounds indicated by 'x' marks and stems. The MELODY staff features a sequence of notes, including a triplet of eighth notes. The A.PIANO 3 staff consists of two staves (treble and bass clef) with sustained chords and some melodic movement. The BANDNEON staff is mostly empty, with a few rests. The SYN BASS 1 staff has a few low-frequency notes. The +808 TOM staff shows a series of tom-tom hits with stems and flags. The WARM PAD staff has a sustained chord in the treble clef. The STRINGS staff shows a series of notes with stems and flags, likely representing a string ensemble.

42

DRUMS

MELODY

A.PIANO 3

BANDNEON

SYN BASS 1

+808 TOM

WARM PAD

Detailed description of the musical score: The score is for a 15-measure segment starting at measure 42. It features seven staves. The DRUMS staff uses a drum set notation with 'x' for cymbals and triangles for toms. The MELODY staff is in treble clef with a key signature of one sharp (F#). The A.PIANO 3 staff is in grand staff (treble and bass clefs) with a key signature of one sharp. The BANDNEON staff is in treble clef with a key signature of one sharp. The SYN BASS 1 staff is in bass clef with a key signature of one sharp. The +808 TOM staff is in treble clef with a key signature of one sharp, using vertical lines to represent tom hits. The WARM PAD staff is in treble clef with a key signature of one sharp, using sustained chords to represent a warm pad.

44

DRUMS

MELODY

A.PIANO 3

BANDNEON

SYN BASS 1

+808 TOM

WARM PAD

STRINGS

Detailed description of the musical score for page 16, measures 44-45. The score is arranged in a vertical stack of staves. The top staff is labeled 'DRUMS' and shows a complex rhythmic pattern with various drum sounds indicated by 'x' marks and stems. The second staff is 'MELODY', featuring a treble clef, a key signature of one flat (B-flat), and a 3-measure triplet. The third staff is 'A.PIANO 3', with a grand staff (treble and bass clefs) showing complex chordal textures and arpeggios. The fourth staff is 'BANDNEON', with a treble clef and a melodic line that ends with a rest. The fifth staff is 'SYN BASS 1', with a bass clef and a simple bass line consisting of two notes. The sixth staff is '+808 TOM', with a treble clef and a series of rhythmic pulses. The seventh staff is 'WARM PAD', with a grand staff showing sustained chords and textures. The eighth staff is 'STRINGS', with a bass clef and a melodic line consisting of several notes.

46

DRUMS

MELODY

A.PIANO 3

BANDNEON

SYN BASS 1

+808 TOM

BRASS 1

WARM PAD

STRINGS

- **DRUMS**: Features a complex rhythmic pattern with various drum sounds indicated by 'x' marks and stems.   
- **MELODY**: A single melodic line in treble clef with a key signature of two sharps (F# and C#). It includes two triplet markings over eighth notes.   
- **A.PIANO 3**: A grand piano part in treble and bass clefs, showing chords and moving lines.   
- **BANDNEON**: A single melodic line in treble clef, playing a short phrase in the first measure.   
- **SYN BASS 1**: A single bass line in bass clef, consisting of two sustained notes.   
- **+808 TOM**: A tom-tom part in treble clef, featuring a series of rhythmic hits with pitch bends.   
- **BRASS 1**: A brass line in treble clef, holding a sustained chord in the second measure.   
- **WARM PAD**: A pad instrument in treble clef, playing sustained chords in both measures.   
- **STRINGS**: A string ensemble part in bass clef, playing a rhythmic pattern of eighth notes.

48

DRUMS

MELODY

A.PIANO 3

SYN BASS 1

+808 TOM

BRASS 1

WARM PAD

STRINGS

50

DRUMS

A.PIANO 3

SYN BASS 1

+808 TOM

BRASS 1

52

DRUMS

A.PIANO 3

SYN BASS 1

+808 TOM

BRASS 1

54

DRUMS

A.PIANO 3

SYN BASS 1

+808 TOM

BRASS 1

56

DRUMS

MELODY

A.PIANO 3

SYN BASS 1

+808 TOM

BRASS 1

STRINGS

58

DRUMS

MELODY

A.PIANO 3

SYN BASS 1

+808 TOM

BRASS 1

STRINGS

60

DRUMS

MELODY

A.PIANO 3

SYN BASS 1

+808 TOM

BRASS 1

STRINGS

62

DRUMS

MELODY

A.PIANO 3

SYN BASS 1

+808 TOM

BRASS 1

STRINGS

64

DRUMS

MELODY

A.PIANO 3

SYN BASS 1

+808 TOM

BRASS 1

STRINGS

66

DRUMS

MELODY

A.PIANO 3

SYN BASS 1

+808 TOM

BRASS 1

STRINGS

68

DRUMS

MELODY

A.PIANO 3

SYN BASS 1

+808 TOM

BRASS 1

STRINGS

70

DRUMS

MELODY

A.PIANO 3

SYN BASS 1

+808 TOM

BRASS 1

STRINGS

72

DRUMS

MELODY

A.PIANO 3

SYN BASS 1

+808 TOM

BRASS 1

STRINGS

74

DRUMS

MELODY

A.PIANO 3

BANDNEON

SYN BASS 1

+808 TOM

WARM PAD

76

DRUMS

MELODY

A.PIANO 3

BANDNEON

SYN BASS 1

+808 TOM

WARM PAD

3

Detailed description of the musical score for page 26, measures 76-79. The score is arranged in a vertical stack of staves. The top staff is labeled 'DRUMS' and shows a complex rhythmic pattern with various drum sounds indicated by 'x' marks and stems. The second staff is 'MELODY', featuring a treble clef, a key signature of one sharp (F#), and a melodic line with a triplet of eighth notes at the end of measure 79. The third staff is 'A.PIANO 3', with a grand staff (treble and bass clefs) showing a piano accompaniment with sustained chords and moving bass lines. The fourth staff is 'BANDNEON', with a treble clef and a melodic line that includes a triplet of eighth notes. The fifth staff is 'SYN BASS 1', with a bass clef and a simple bass line consisting of two notes. The sixth staff is '+808 TOM', with a treble clef and a rhythmic pattern of eighth notes with stems pointing downwards. The seventh staff is 'WARM PAD', with a grand staff showing a sustained, warm pad sound with a tremolo effect. A bracket with the number '3' is placed under the triplet in the MELODY staff.

78

DRUMS

MELODY

A.PIANO 3

BANDNEON

SYN BASS 1

+808 TOM

WARM PAD

STRINGS

80

DRUMS

MELODY

A.PIANO 3

SYN BASS 1

+808 TOM

WARM PAD

STRINGS

Detailed description of the musical score: The score is for page 28, starting at measure 80. It consists of seven staves. The DRUMS staff shows a complex rhythmic pattern with various drum sounds. The MELODY staff features a melodic line with a triplet of eighth notes at the end. The A.PIANO 3 staff is a grand piano part with chords and melodic fragments. The SYN BASS 1 staff is a bass line with a steady eighth-note rhythm. The +808 TOM staff uses a treble clef to represent a tom-tom sound with a specific pitch. The WARM PAD staff contains sustained chords. The STRINGS staff shows a rhythmic pattern of chords.

82

DRUMS

MELODY

A.PIANO 3

BANDNEON

SYN BASS 1

+808 TOM

WARM PAD

- DRUMS:** A complex rhythmic pattern with various drum sounds indicated by 'x' and '▲' symbols.

84

DRUMS

MELODY

A.PIANO 3

BANDNEON

SYN BASS 1

+808 TOM

WARM PAD

3

86

DRUMS

MELODY

A.PIANO 3

BANDNEON

SYN BASS 1

+808 TOM

WARM PAD

STRINGS

88

DRUMS

MELODY

A.PIANO 3

SYN BASS 1

+808 TOM

WARM PAD

STRINGS

90

DRUMS

A.PIANO 3

SYN BASS 1

+808 TOM

BRASS 1

92

DRUMS

A.PIANO 3

SYN BASS 1

+808 TOM

BRASS 1

94

DRUMS

A.PIANO 3

SYN BASS 1

+808 TOM

BRASS 1

96

DRUMS

A.PIANO 3

SYN BASS 1

+808 TOM

BRASS 1

98

DRUMS

MELODY

A.PIANO 3

SYN BASS 1

+808 TOM

BRASS 1

STRINGS

100

DRUMS

MELODY

A.PIANO 3

SYN BASS 1

+808 TOM

BRASS 1

STRINGS

102

DRUMS

MELODY

A.PIANO 3

SYN BASS 1

+808 TOM

BRASS 1

STRINGS

104

DRUMS

MELODY

A.PIANO 3

SYN BASS 1

+808 TOM

BRASS 1

STRINGS

106

DRUMS

MELODY

A.PIANO 3

SYN BASS 1

+808 TOM

BRASS 1

STRINGS

108

DRUMS

MELODY

A.PIANO 3

SYN BASS 1

+808 TOM

BRASS 1

STRINGS

110 37

DRUMS

MELODY

A.PIANO 3

SYN BASS 1

+808 TOM

BRASS 1

STRINGS

112

DRUMS

MELODY

A.PIANO 3

SYN BASS 1

+808 TOM

BRASS 1

STRINGS

114

DRUMS

MELODY

A.PIANO 3

SYN BASS 1

+808 TOM

BRASS 1

STRINGS

116

DRUMS

A.PIANO 3

SYN BASS 1

+808 TOM

BRASS 1

118

DRUMS

A.PIANO 3

SYN BASS 1

+808 TOM

BRASS 1

SWEEP PAD

120

DRUMS

SYN BASS 1

+808 TOM

SWEEP PAD

122

DRUMS

SYN BASS 1

+808 TOM

SWEEP PAD

STRINGS

123

DRUMS

MELODY

A.PIANO 3

SYN BASS 1

+808 TOM

BRASS 1

STRINGS

125

DRUMS

MELODY

A.PIANO 3

SYN BASS 1

+808 TOM

BRASS 1

STRINGS

127

DRUMS

A.PIANO 3

SYN BASS 1

+808 TOM

BRASS 1

STRINGS

129

DRUMS

MELODY

A.PIANO 3

SYN BASS 1

+808 TOM

BRASS 1

STRINGS

131

DRUMS

MELODY

A.PIANO 3

SYN BASS 1

+808 TOM

BRASS 1

STRINGS

133

DRUMS

MELODY

A.PIANO 3

SYN BASS 1

+808 TOM

BRASS 1

STRINGS

135

DRUMS

MELODY

A.PIANO 3

SYN BASS 1

+808 TOM

BRASS 1

STRINGS

137

DRUMS

MELODY

A.PIANO 3

SYN BASS 1

+808 TOM

BRASS 1

STRINGS

139

DRUMS

MELODY

A.PIANO 3

SYN BASS 1

+808 TOM

BRASS 1

STRINGS

141

DRUMS

MELODY

A.PIANO 3

SYN BASS 1

+808 TOM

BRASS 1

STRINGS

143

DRUMS

MELODY

A.PIANO 3

SYN BASS 1

+808 TOM

BRASS 1

STRINGS

145

DRUMS

MELODY

A.PIANO 3

SYN BASS 1

+808 TOM

BRASS 1

STRINGS

147

DRUMS

MELODY

A.PIANO 3

SYN BASS 1

+808 TOM

BRASS 1

STRINGS

149

DRUMS

MELODY

A.PIANO 3

SYN BASS 1

+808 TOM

BRASS 1

STRINGS

151

DRUMS

MELODY

A.PIANO 3

SYN BASS 1

+808 TOM

BRASS 1

STRINGS

153

DRUMS

MELODY

A.PIANO 3

SYN BASS 1

+808 TOM

BRASS 1

STRINGS

155

DRUMS

MELODY

A.PIANO 3

SYN BASS 1

+808 TOM

BRASS 1

STRINGS

157

DRUMS

MELODY

A.PIANO 3

SYN BASS 1

+808 TOM

BRASS 1

STRINGS

159

DRUMS

MELODY

A.PIANO 3

SYN BASS 1

+808 TOM

BRASS 1

STRINGS

161

DRUMS

MELODY

A.PIANO 3

SYN BASS 1

+808 TOM

BRASS 1

STRINGS

163

DRUMS

MELODY

A.PIANO 3

SYN BASS 1

+808 TOM

BRASS 1

STRINGS

165

DRUMS

MELODY

A.PIANO 3

SYN BASS 1

+808 TOM

BRASS 1

STRINGS

167

DRUMS

MELODY

A.PIANO 3

SYN BASS 1

+808 TOM

BRASS 1

STRINGS

169

DRUMS

MELODY

A.PIANO 3

SYN BASS 1

+808 TOM

BRASS 1

STRINGS

170

DRUMS

MELODY

A.PIANO 3

SYN BASS 1

+808 TOM

BRASS 1

STRINGS

DRUMS

Gerard & Tatjana Joling - Can't Take My Eyes Of You

♩ = 127,000252

**6**

V.S.

DRUMS

28

30

32

34

36

38

40

42

44

46

DRUMS

48

50

52

54

56

58

60

62

64

66

V.S.

DRUMS

DRUMS

88

90

92

94

96

98

100

102

104

106

V.S.

DRUMS

128

130

132

134

136

138

140

142

144

146

V.S.

148

150

152

154

156

158

160

162

164

166

DRUMS

168

170

SAW WAVE

Gerard & Tatjana Joling - Can't Take My Eyes Of You

♩ = 127,000252

3

8

164

MELODY

Gerard & Tatjana Joling - Can't Take My Eyes Of You

♩ = 127,000252

14

19

24

29

34

39

44

47

8

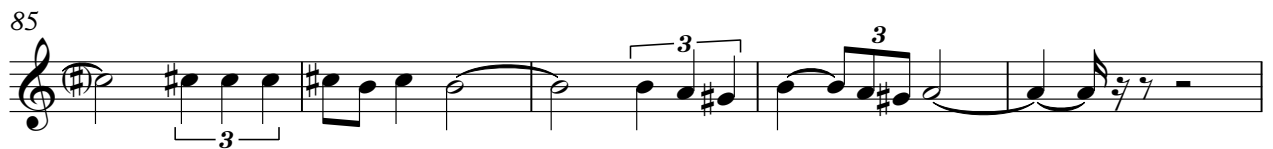
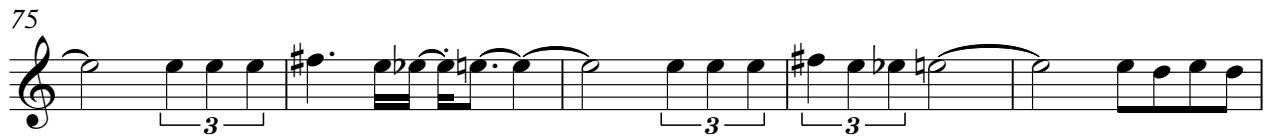

110

115

126

133

138

142

147

151

156

160

MELODY

165

168

♩ = 127,000252

3

6

8

10

12

14

16

21

V.S.

26

31

37

42

47

51

54

57

60

62

64

66

68

70

74

80

86

91

94

97

100

102

104

106

108

110

112

116

118

143

145

147

149

151

153

155

157

159

161

V.S.

163

165

167

169

♩ = 127,000252

15

20

26

30

36

42

46

27

76

2

83

86

85

SYN BASS 1

Gerard & Tatjana Joling - Can't Take My Eyes Of You

♩ = 127,000252

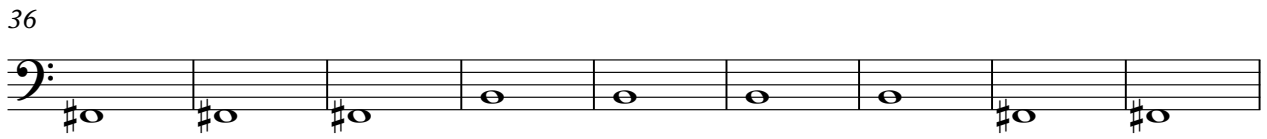

V.S.

61

64

67

70

74

82

90

93

96

100

103

106

109

112

116

119

122

125

128

131

V.S.

134

137

140

143

146

149

152

155

158

161

164

167

169

♩ = 127,000252

7

11

14

17

20

23

26

29

32

35

V.S.

V.S.

98

101

104

107

110

113

116

119

122

125

V.S.

158

161

164

167

169

2

BRASS 1

Gerard & Tatjana Joling - Can't Take My Eyes Of You

♩ = 127,000252

45

49

52

55

60

65

70

76

77

78

84

90

93

96

16

100

104

109

114

116

119

128

133

138

143

148

152

157

162

167

WARM PAD

Gerard & Tatjana Joling - Can't Take My Eyes Of You

♩ = 127,000252

31

38

46

25

77

85

83

SWEEP PAD

Gerard & Tatjana Joling - Can't Take My Eyes Of You

♩ = 127,000252

6 **113**

121 **50**

STRINGS

Gerard & Tatjana Joling - Can't Take My Eyes Of You

♩ = 127,000252

6

11

17 4

23 4

29

32 4

38

41 4

47 8

STRINGS

57

63

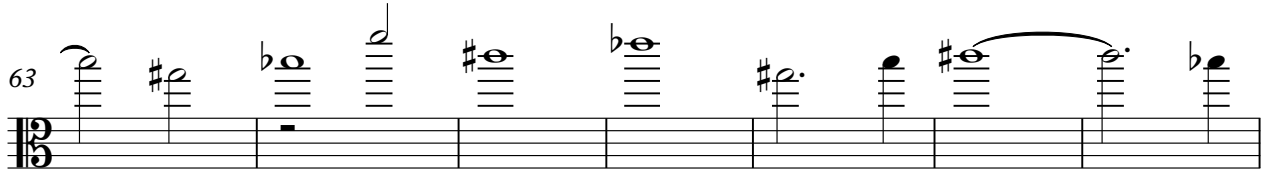

70

78

81

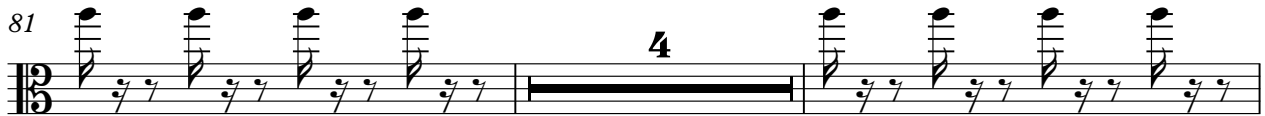

87

90

102

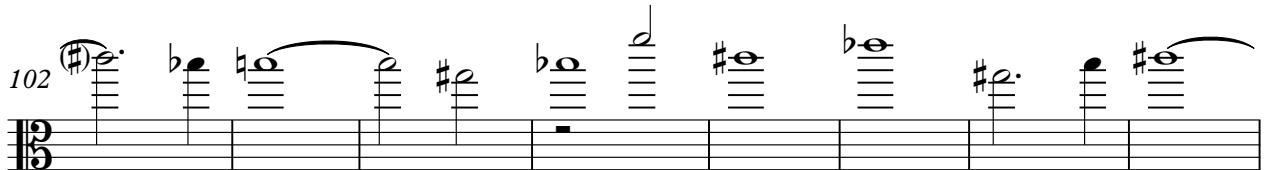

110

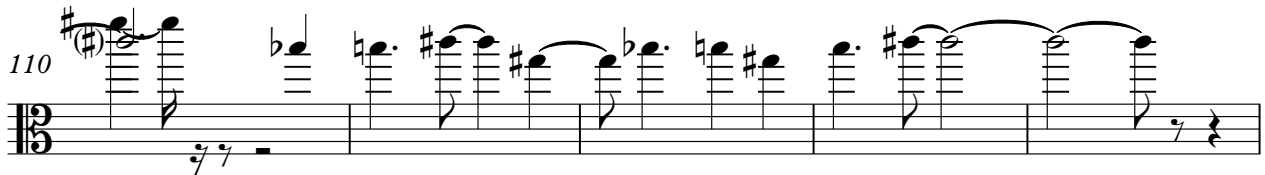

115

125

STRINGS

3

133

141

149

157

165

2

HELICOPTER

Gerard & Tatjana Joling - Can't Take My Eyes Of You

♩ = 127,000252

4/4

3

8

164