

Gerry Rafferty - Bakerstreet 2

♩ = 122,000816

♩ = 122,000816

- BASS & LEAD:** Harmonic accompaniment with long notes and ties.
- STRINGS:** Harmonic accompaniment with long notes and ties.
- A. PIANO 2:** Complex accompaniment with chords and arpeggios.

13

17

22

BASS DRUM
CLOSED HH
LOW BONGO
HI BONGO
STEEL GTR
JAZZ GTR
ACOU BASS
ORGAN 1
A.PIANO 2
A.PIANO 2

27

BASS DRUM
CLOSED HH
LOW BONGO
HI BONGO
STEEL GTR
JAZZ GTR
ACOU BASS
ORGAN 1
A.PIANO 2
A.PIANO 2

31

36

41

CLARINET

SNARE DRM

BASS DRUM

CLOSED HH

HIGH TOM

LOW BONGO

HI BONGO

STEEL GTR

JAZZ GTR

ACOU BASS

BASS&LEAD

STRINGS

46

Musical score for a jazz ensemble, page 7. The score includes parts for Clarinet, Alto Sax, Snare Drum, Bass Drum, Closed HH, Crash Cymb, High Tom, Low Bongo, Hi Bongo, Low Conga, Hi Conga, Tambourine, Steel Gtr, Acou Bass, Bass & Lead, Strings, and A. Piano 2. The Alto Sax part features a melodic line with triplets and slurs. The drum parts include a steady snare and bongo pattern, and a conga pattern. The piano part provides harmonic accompaniment.

51

ALTO SAX

SNARE DRM

BASS DRUM

CLOSED HH

CRASH CYMB

HIGH TOM

LOW CONGA

HI CONGA

TAMBOURINE

ACOU BASS

BASS&LEAD

STRINGS

A.PIANO 2

57

ALTO SAX

SNARE DRM

BASS DRUM

CLOSED HH

LOW CONGA

HI CONGA

TAMBOURINE

ACOU BASS

BASS&LEAD

STRINGS

A.PIANO 2

Measures 66-69 continue the ensemble's performance with similar rhythmic patterns and melodic lines. The score includes various musical notations such as rests, notes, and accidentals, as well as performance markings like slurs and accents.

71

BASS DRUM
CLOSED HH
LOW BONGO
HI BONGO
STEEL GTR
JAZZ GTR
ACOU BASS
A.PIANO 2
A.PIANO 2

76

CLARINET
BASS DRUM
CLOSED HH
LOW BONGO
HI BONGO
STEEL GTR
JAZZ GTR
ACOU BASS
ORGAN 1
STRINGS
A.PIANO 2
A.PIANO 2

80

CLARINET
BASS DRUM
CLOSED HH
LOW BONGO
HI BONGO
STEEL GTR
JAZZ GTR
ACOU BASS
STRINGS
A.PIANO 2

85

CLARINET
BASS DRUM
CLOSED HH
LOW BONGO
HI BONGO
STEEL GTR
JAZZ GTR
ACOU BASS
BASS&LEAD
STRINGS

101

ALTO SAX

SNARE DRM

BASS DRUM

CLOSED HH

CRASH CYMB

HIGH TOM

LOW CONGA

HI CONGA

TAMBOURINE

ACOU BASS

BASS&LEAD

STRINGS

A.PIANO 2

107

FLUTE

ALTO SAX

SNARE DRM

BASS DRUM

CLOSED HH

CRASH CYMB

LOW TOM

HIGH TOM

LOW CONGA

HI CONGA

TAMBOURINE

ACOU BASS

BASS&LEAD

STRINGS

A.PIANO 2

112

- CLARINET:** Rests throughout.
- STEEL GTR:** Rests throughout.
- JAZZ GTR:** Rests throughout.
- ORGAN 1:** Rests throughout.
- BASS&LEAD:** Rests throughout.
- A.PIANO 2:** Rests throughout.
- A.PIANO 2:** Rests throughout.

OBOE

Gerry Rafferty - Bakerstreet 2

♩ = 122,000816

2

7

105

113

CLARINET

Gerry Rafferty - Bakerstreet 2

♩ = 122,000816

29

33

37

41

45

32

81

85

90

93

21

Gerry Rafferty - Bakerstreet 2

ALTO SAX

♩ = 122,000816

4

8

12

31

46

49

53

56

59

62

30

2

ALTO SAX

94

98

102

106

109

114

SNARE DRM

Gerry Rafferty - Bakerstreet 2

♩ = 122,000816

4

6

3

6

3

3

6

6

6

3

6

3

10

15

30

48

54

59

30

SNARE DRM

93

98

103

109

114

BASS DRUM

Gerry Rafferty - Bakerstreet 2

♩ = 122,000816

2

7

12

17

21

25

29

33

37

41

2

BASS DRUM

47

52

59

64

68

72

76

80

84

88

BASS DRUM

92

98

105

110

113

CLOSED HH

Gerry Rafferty - Bakerstreet 2

♩ = 122,000816

2

8

12

17

23

29

35

41

46

50

2

CLOSED HH

55

59

63

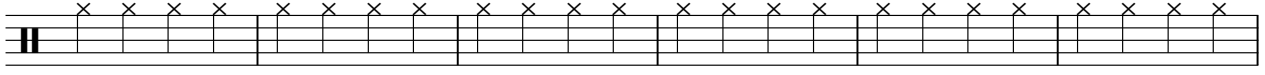

69

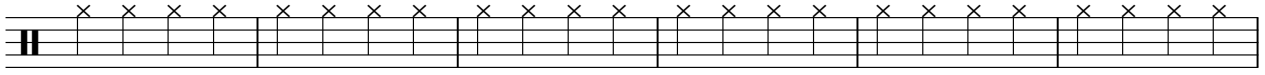

75

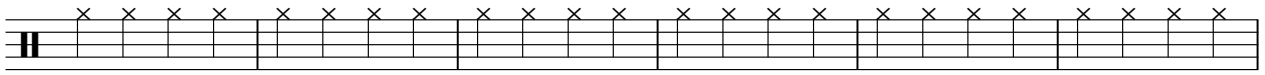

81

87

93

97

101

CLOSED HH

3

106

110

CRASH CYMB

Gerry Rafferty - Bakerstreet 2

♩ = 122,000816

2 39

47 5 39

96 5 7

111

LOW TOM

Gerry Rafferty - Bakerstreet 2

♩ = 122,000816

13 **47**

62

47 **6**

HIGHTOM

Gerry Rafferty - Bakerstreet 2

♩ = 122,000816

13 30

LOW BONGO

Gerry Rafferty - Bakerstreet 2

♩ = 122,000816

14

18

22

26

30

34

38

41

45

16

LOW BONGO

63

67

71

75

79

83

87

91

94

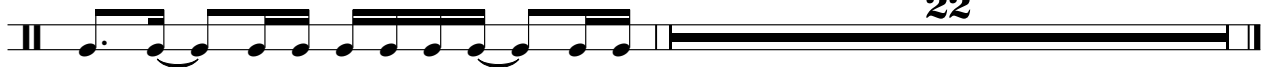

HI BONGO

Gerry Rafferty - Bakerstreet 2

♩ = 122,000816

14

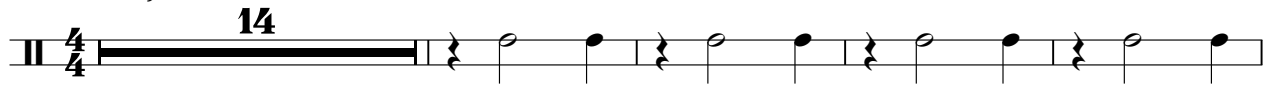

19

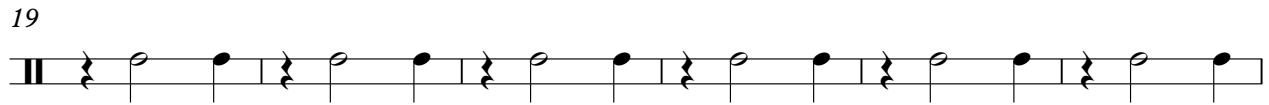

25

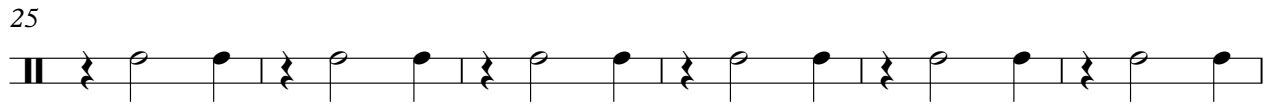

31

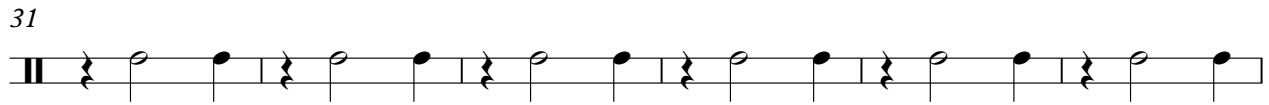

37

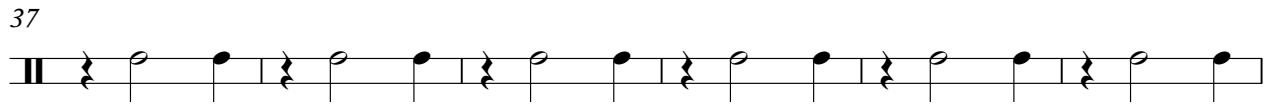

43

16

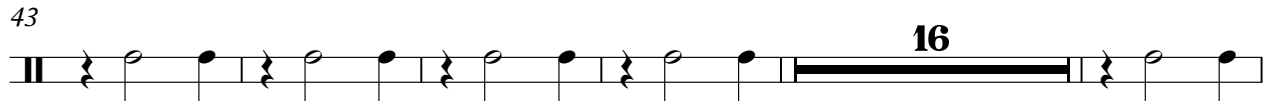

64

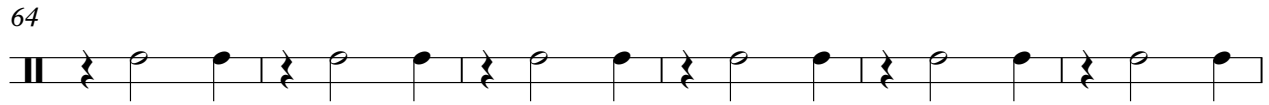

70

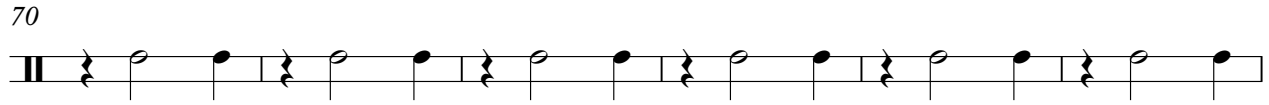

76

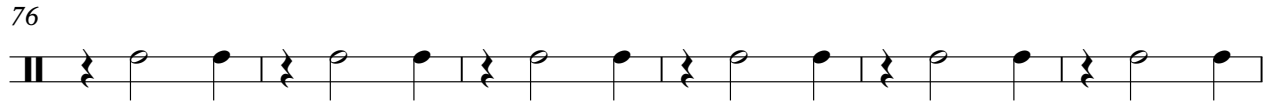

82

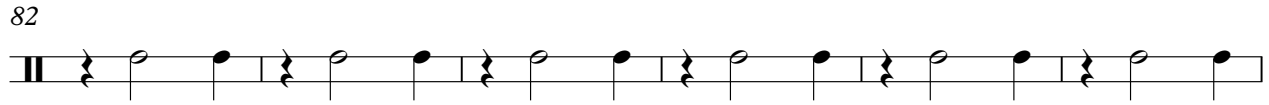

V.S.

2

HI BONGO

88

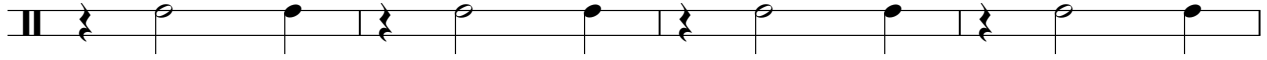

92

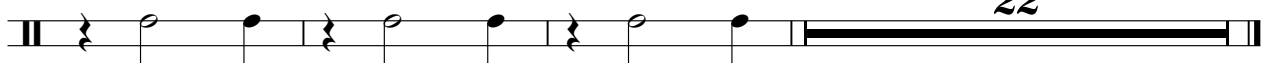

22

LOW CONGA

Gerry Rafferty - Bakerstreet 2

♩ = 122,000816

6

12

32

48

54

59

32

95

101

106

6

HI CONGA

Gerry Rafferty - Bakerstreet 2

♩ = 122,000816

5

10

15

32

51

57

63

32

99

105

110

3

2

TAMBOURINE

Gerry Rafferty - Bakerstreet 2

♩ = 122,000816

TAMBOURINE

95

99

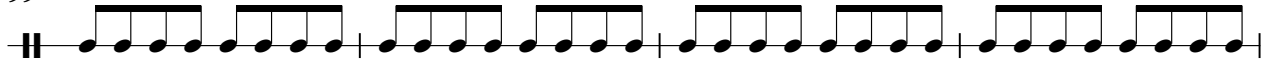

103

107

110

113

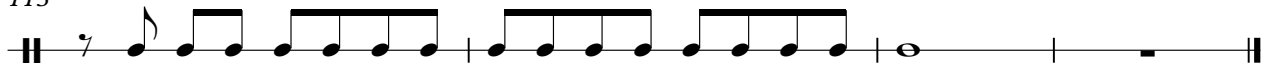

♩ = 122,000816

13

18

21

25

29

33

37

42

45

16

63

67

70

74

77

81

85

90

93

♩ = 122,000816

13

17

21

25

29

33

39

43

17

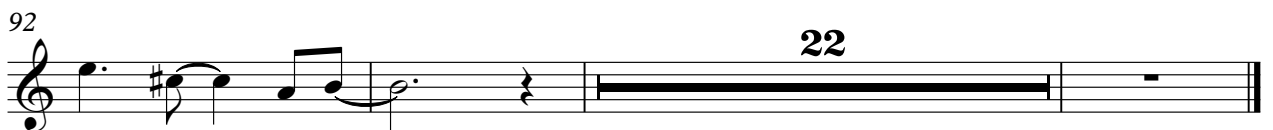

ACOU BASS

Gerry Rafferty - Bakerstreet 2

♩ = 122,000816

V.S.

46

51

56

61

65

69

73

77

81

86

90

94

99

104

109

113

ORGAN 1

Gerry Rafferty - Bakerstreet 2

♩ = 122,000816

14 5

6 3

22

7 6

31

33 5

6 3

70

7 6 3

78

37 6

♩ = 122,000816

5

13

23

40

4

49

58

23

86

90

4

101

108

5

STRINGS

Gerry Rafferty - Bakerstreet 2

♩ = 122,000816

10

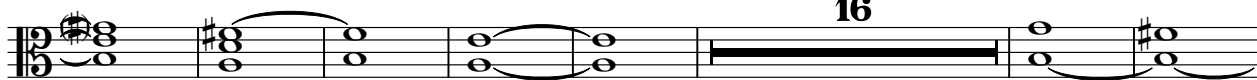

33

42

51

60

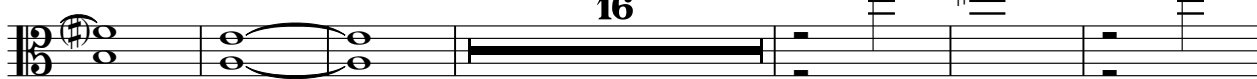

82

89

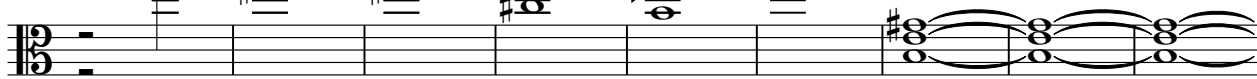

98

107

V.S.

2

STRINGS

112

Gerry Rafferty - Bakerstreet 2

A.PIANO 2

♩ = 122,000816

5

10

15

18

23

27

16

47

52

58

63

V.S.

66

71

75

16

95

100

106

5

A.PIANO 2

Gerry Rafferty - Bakerstreet 2

♩ = 122,000816

16

21

28

32

28

63

69

75

80

82

33