

Gian e Giovanni - Sai dessa coracao

♩ = 72,000031

Kora

Kora

Electric Bass

Electric Piano

Synth Strings

♩ = 72,000031

7

E. Gtr.

Kora

Kora

Syn. Str.

11

E. Gtr.

Kora

Syn. Str.

14

Kora

19

Perc.

Kora

E. Bass

Syn. Str.

24

Perc.

Kora

E. Bass

Syn. Str.

28

Perc.

Kora

E. Bass

Syn. Str.

31

Perc. Kora E. Bass E. Pno. Syn. Str.

33

Perc. Kora E. Bass E. Pno. Syn. Str.

35

Perc.

Kora

E. Bass

E. Pno.

Syn. Str.

37

Perc.

Kora

E. Bass

E. Pno.

Syn. Str.

39

Perc.

E. Bass

E. Pno.

Syn. Str.

Syn. Str.

41

Perc.

Kora

E. Bass

E. Pno.

Syn. Str.

Syn. Str.

44

Perc.

Kora

Kora

E. Bass

E. Pno.

Syn. Str.

Syn. Str.

47

Perc.

Kora

E. Bass

E. Pno.

Syn. Str.

Syn. Str.

49 Perc. E. Gtr. Kora Kora E. Bass E. Pno. Syn. Str. Syn. Str.

51

Perc. Kora E. Bass E. Pno. Syn. Str.

53

Perc. Kora E. Bass E. Pno. Syn. Str.

55

Perc. Kora E. Bass E. Pno. Syn. Str.

57

Perc. Kora E. Bass E. Pno. Syn. Str.

59

Perc.

Kora

E. Bass

E. Pno.

Syn. Str.

61

Perc.

E. Bass

E. Pno.

Syn. Str.

Syn. Str.

63 11

Perc.

Kora

E. Bass

E. Pno.

Syn. Str.

Syn. Str.

66

Perc.

Kora

Kora

E. Bass

E. Pno.

Syn. Str.

Syn. Str.

69

Perc.

E. Bass

E. Pno.

Syn. Str.

Syn. Str.

6 6

71

Perc.

E. Bass

E. Pno.

Syn. Str.

Syn. Str.

74

77

79

Gian e Giovanni - Sai dessa coracao

Percussion

♩ = 72,000031

22

29

33

36

39

42

45

48

51

54

V.S.

Percussion

57

61

64

67

70

73

76

79

Electric Guitar

Gian e Giovanni - Sai dessa coracao

♩ = 72,000031

6

10

12

16

8

38

10

51

9

16

78

♩ = 68,019958

Gian e Giovani - Sai dessa coracao

Kora

♩ = 72,000031

2

8

4

3

17

3

22

26

3

31

34

3

37

5

46

48

3

53

56

59

68

76

79

♩ = 68,019958

Gian e Giovani - Sai dessa coracao

Kora

♩ = 72,000031

3 2

11 16 8

39 4

47 3 7

60 4

69 5

76 3 3

♩ = 68,019958

Gian e Giovani - Sai dessa coracao

Electric Bass

♩ = 72,000031

22

30

34

39

43

47

51

56

61

65

V.S.

69

73

77

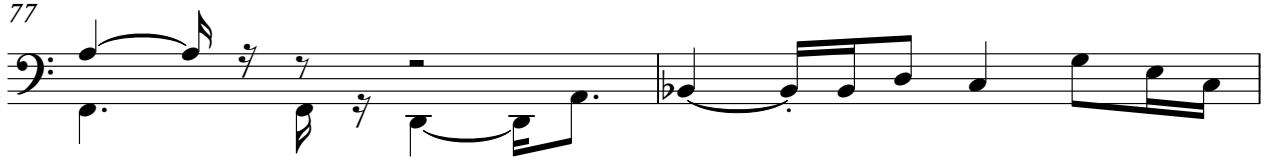

79

♩ = 68,019958

Electric Piano

Gian e Giovani - Sai dessa coracao

♩ = 72,000031

29

33

37

40

43

2

47

53

57

61

64

69

Electric Piano

72

77

79

♩ = 68,019958

Gian e Giovani - Sai dessa coracao

Synth Strings

♩ = 72,000031

9 9

26

33

39

44

50

57

63

68

74

♩ = 68,019958

3 3

Gian e Giovani - Sai dessa coracao

Synth Strings

♩ = 72,000031

29 8

39 6 6

43

47 6 6

50 10 6 6

63

68 6 6

71

76

79 ♩ = 68,019958