

Gian e Giovani - Sempre Te Amei

♩ = 113,970070

Percussion

Jazz Guitar

Electric Guitar

Electric Guitar

5-string Electric Bass

Synth Strings

Pad 6 (Metallic)

♩ = 113,970070

Viola

Viola

Solo

4

Perc.

J. Gtr.

J. Gtr.

J. Gtr.

E. Gtr.

E. Gtr.

E. Bass

Syn. Voice

Syn. Str.

Pad 6

Pad 6

Vla.

Vla.

Solo

8

10

12

14

16

18

20

22

Perc.

J. Gtr.

J. Gtr.

E. Gtr.

E. Bass

Syn. Str.

Pad 6

Pad 6

Solo

25

Perc.

J. Gtr.

E. Gtr.

E. Bass

Syn. Str.

Vla.

Vla.

Solo

28

31

34

Perc.

J. Gtr.

E. Gtr.

E. Bass

Syn. Str.

Vla.

Vla.

Solo

37

Perc.

J. Gtr.

E. Gtr.

E. Bass

A.

Syn. Str.

Vla.

Vla.

Solo

40

43

46

49

52 11

Perc.

J. Gtr.

E. Bass

Syn. Str.

Vla.

Vla.

Solo

55

Perc.

J. Gtr.

E. Bass

Syn. Str.

Vla.

Vla.

Solo

57

Perc.

J. Gtr.

E. Gtr.

E. Bass

Syn. Str.

Vla.

Vla.

Solo

60

Perc.

J. Gtr.

E. Gtr.

E. Bass

Syn. Str.

Solo

63

Perc. J. Gtr. E. Gtr. E. Bass Syn. Str. Vla. Vla. Solo

67

Perc. J. Gtr. E. Gtr. E. Bass Syn. Str. Vla. Vla. Solo

70

Perc.

J. Gtr.

E. Gtr.

E. Bass

Syn. Str.

Vla.

Vla.

Solo

73

Perc.

J. Gtr.

E. Gtr.

E. Bass

A.

Syn. Str.

Vla.

Vla.

Solo

Detailed description of the musical score: The score is divided into two systems, measures 70-72 and 73-75. The first system (measures 70-72) includes parts for Percussion (Perc.), J. Gtr. (Jazz Guitar), E. Gtr. (Electric Guitar), E. Bass (Electric Bass), Syn. Str. (Synthesizer String), Vla. (Violin), Vla. (Viola), and Solo. The second system (measures 73-75) includes parts for Percussion, J. Gtr., E. Gtr., E. Bass, A. (Alto Saxophone), Syn. Str., Vla., Vla., and Solo. The Solo part in the second system features a triplet of eighth notes. The Percussion part consists of a steady rhythmic pattern of eighth notes. The J. Gtr. part features chords and single notes. The E. Gtr. part has melodic lines. The E. Bass part provides a bass line. The Syn. Str. part has sustained chords. The Vla. parts have sustained notes. The A. part has a melodic line. The Solo part has a complex melodic line with triplets.

76

79

82

85

88 17

Perc.

J. Gtr.

E. Bass

Syn. Str.

Vla.

Vla.

Solo

91

Perc.

J. Gtr.

E. Bass

Syn. Str.

Vla.

Vla.

Solo

93

Perc.

J. Gtr.

E. Gtr.

E. Bass

Syn. Str.

Vla.

Vla.

Solo

96

Perc.

J. Gtr.

E. Gtr.

E. Bass

Syn. Str.

Vla.

Vla.

Solo

Gian e Giovani - Sempre Te Amei

Percussion

♩ = 113,970070

V.S.

48

52

55

58

62

66

70

74

78

82

Percussion

86

90

93

96

♩ = 113,970070

7

10

13

16

19

22

27

32

38

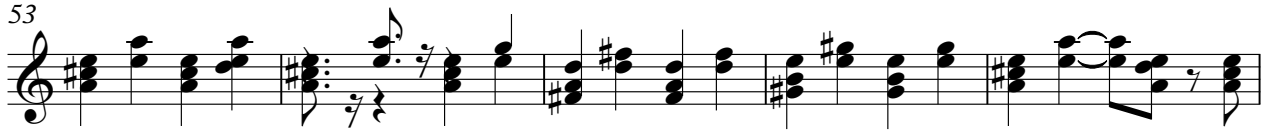
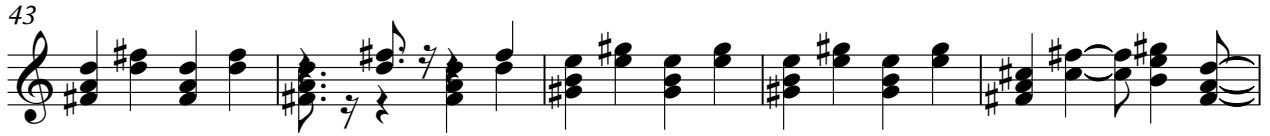

♩ = 113,970070

5

8

10

12

14

16

18

20

22

75

3

♩ = 113,970070

4

7

91 3

♩ = 113,970070

7 **16**

27

33

38 **18**

60

66

72 **18**

94 **2**

5-string Electric Bass

Gian e Giovani - Sempre Te Amei

♩ = 113,970070

V.S.

65

71

76

82

87

93

96

Downloaded from MusicNotesLib.com

Alto

Gian e Giovani - Sempre Te Amei

♩ = 113,970070

36

40

6

49

25

6

82

84

13

3

♩ = 113,970070

Synth Voice

Gian e Giovani - Sempre Te Amei

♩ = 113,970070

2

7

91

Synth Strings

Gian e Giovani - Sempre Te Amei

♩ = 113,970070

7 **16**

28

34

40

46

51

56

60

67

V.S.

73

78

84

89

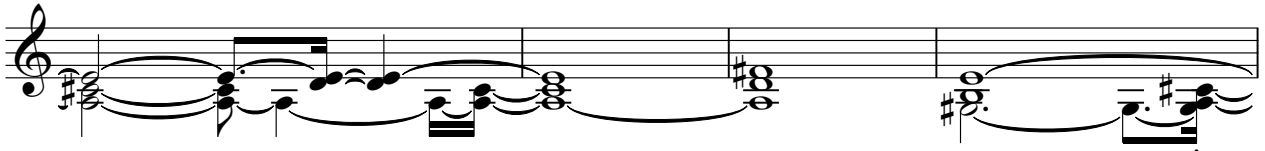

93

96

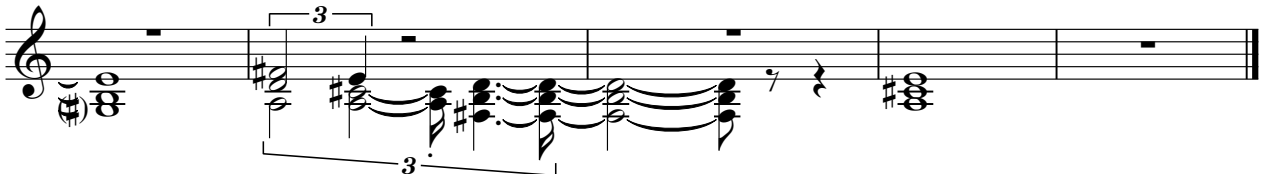

♩ = 113,970070

9

16

22

75

3

Pad 6 (Metallic)

Gian e Giovani - Sempre Te Amei

♩ = 113,970070

5 2

13

19

2 75 3

Viola

Gian e Giovani - Sempre Te Amei

♩ = 113,970070

6

21

32

39

47

54

59

4

68

2

Viola

74

80

87

93

96

Viola

Gian e Giovani - Sempre Te Amei

♩ = 113,970070

6 21

32

39

47

53

58 4

66

2
74

Viola

80

3

87

93

3

96

3

Gian e Giovani - Sempre Te Amei

Solo

♩ = 113,970070

6

19

24

27

31

34

37

40

43

V.S.

79

82

86

89

92

95

97
