

Gian e Giovani - Silencio Da Lua

♩ = 145,000031

Percussion

Electric Bass

Soprano

FM Synth

♩ = 145,000031

Synth Strings

Synth Strings

2

2

Perc.

E. Bass

S.

FM

Syn. Str.

Syn. Str.

3

Perc.

E. Bass

S.

FM

Syn. Str.

Syn. Str.

4

Perc. E. Bass S. FM Syn. Str. Syn. Str.

5

Perc. E. Bass S. FM Syn. Str. Syn. Str.

9

Perc.

E. Bass

FM

Syn. Str.

10

Perc.

E. Bass

FM

Syn. Str.

11

Perc.

E. Bass

FM

Syn. Str.

12

Perc.

E. Bass

FM

Syn. Str.

Syn. Str.

3

13

Perc.

E. Bass

FM

Syn. Str.

Syn. Str.

14

Perc.

E. Bass

FM

Syn. Str.

15

Perc.

E. Bass

FM

Syn. Str.

16

Perc.

E. Bass

FM

Syn. Str.

17

Perc.

E. Bass

FM

Syn. Str.

18

Perc.

E. Bass

FM

Syn. Str.

19

Perc.

E. Bass

FM

Syn. Str.

20

Perc.

E. Bass

FM

Syn. Str.

Syn. Str.

21

Perc.

E. Bass

FM

Syn. Str.

Syn. Str.

3

22

Perc.

E. Bass

FM

Syn. Str.

23

Perc.

E. Bass

FM

Syn. Str.

24

Perc.

E. Bass

FM

Syn. Str.

Syn. Str.

25

Perc.

E. Bass

FM

Syn. Str.

Syn. Str.

26

Perc.

E. Bass

FM

Syn. Str.

Syn. Str.

27

Perc.

E. Bass

FM

Syn. Str.

Syn. Str.

28

Perc.

E. Bass

FM

Syn. Str.

Syn. Str.

29

Perc.

E. Bass

FM

Syn. Str.

Syn. Str.

30

Perc.

E. Bass

FM

Syn. Str.

Syn. Str.

31

Perc.

E. Bass

FM

Syn. Str.

Syn. Str.

32

Perc.

E. Bass

FM

Syn. Str.

Syn. Str.

33

Perc.

E. Bass

FM

Syn. Str.

Syn. Str.

34

Perc.

E. Bass

FM

Syn. Str.

Syn. Str.

35

Perc.

E. Bass

FM

Syn. Str.

Syn. Str.

36

Perc.

E. Bass

FM

Syn. Str.

Syn. Str.

37

Perc.

E. Bass

S.

FM

Syn. Str.

Syn. Str.

38

Perc.

E. Bass

S.

FM

Syn. Str.

Syn. Str.

39

Perc.

E. Bass

S.

FM

Syn. Str.

Syn. Str.

40

Perc.

E. Bass

S.

FM

Syn. Str.

Syn. Str.

41

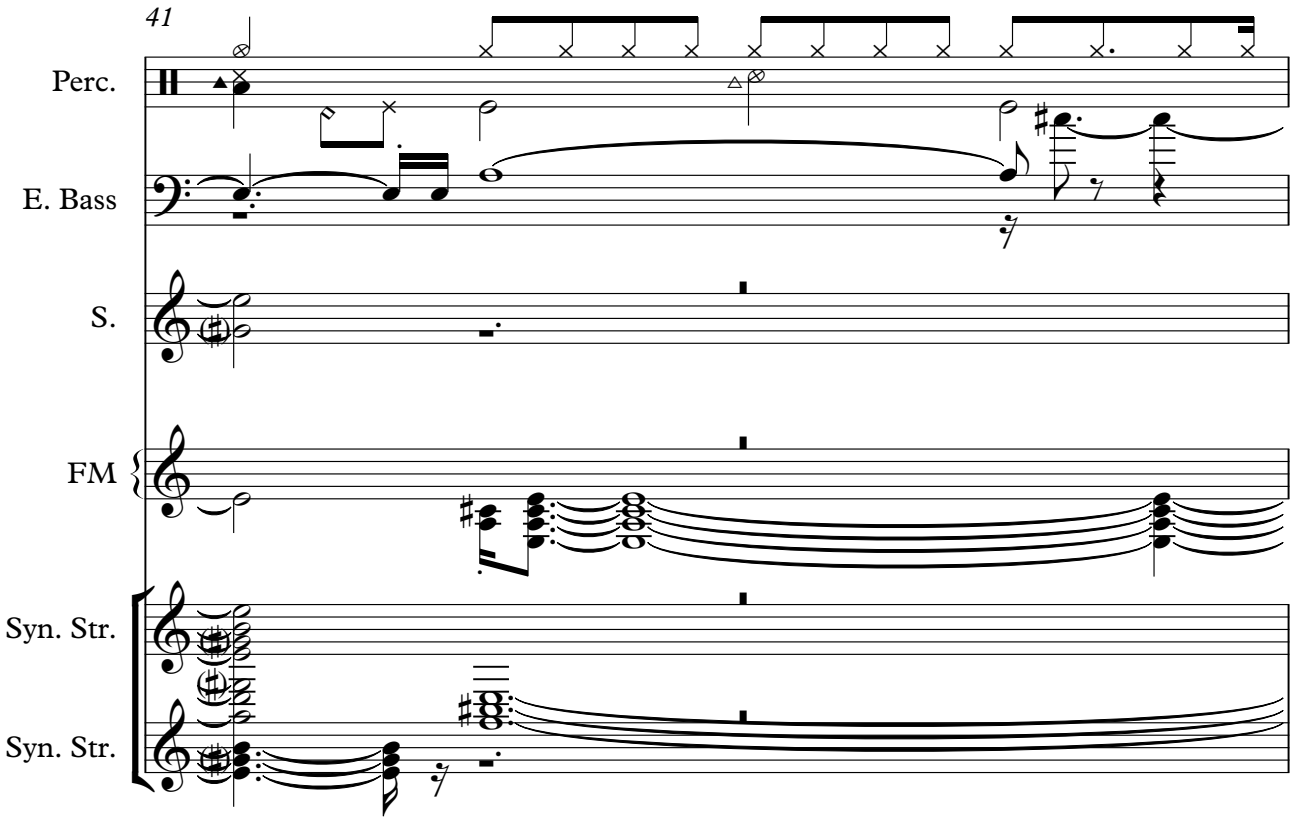

Perc.

E. Bass

S.

FM

Syn. Str.

Syn. Str.

42

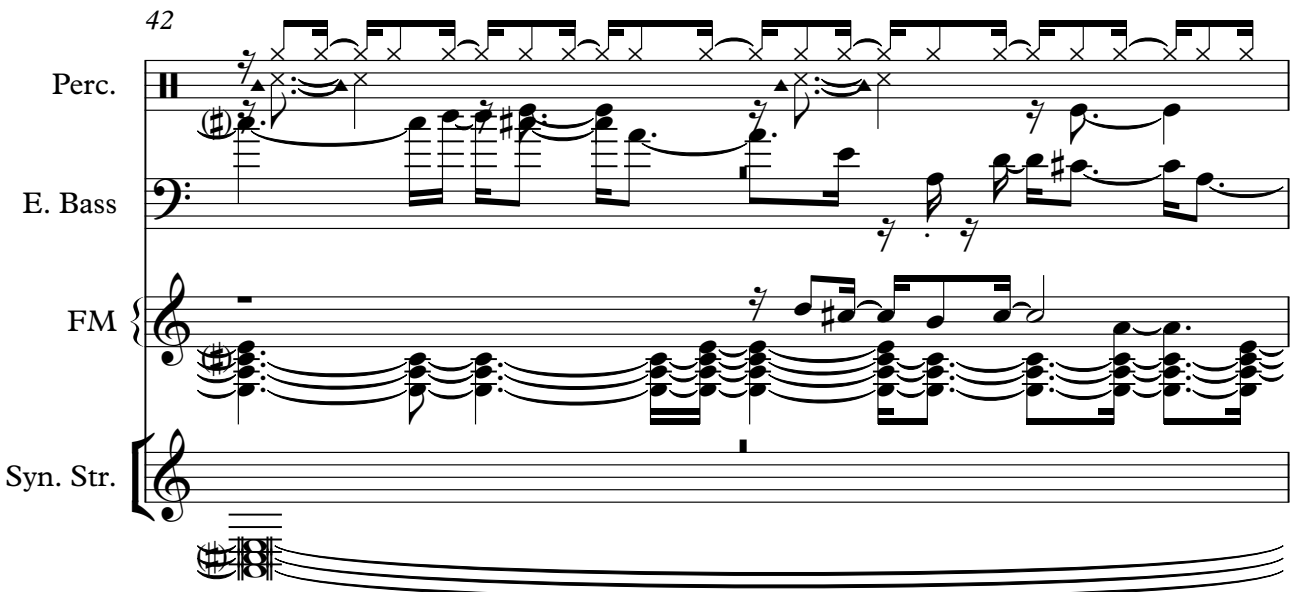

Perc.

E. Bass

FM

Syn. Str.

43

Perc. E. Bass FM Syn. Str.

44

Perc. E. Bass FM Syn. Str.

45

Perc. E. Bass FM Syn. Str.

46

Perc.

E. Bass

FM

Syn. Str.

3

47

Perc.

E. Bass

FM

Syn. Str.

3

48

Perc.

E. Bass

FM

Syn. Str.

Syn. Str.

49

Perc.

E. Bass

FM

Syn. Str.

Syn. Str.

50

Perc.

E. Bass

FM

Syn. Str.

51

Perc.

E. Bass

FM

Syn. Str.

52

Perc.

E. Bass

FM

Syn. Str.

Syn. Str.

53

Perc.

E. Bass

FM

Syn. Str.

Syn. Str.

54

Perc.

E. Bass

FM

Syn. Str.

Syn. Str.

55

Perc.

E. Bass

FM

Syn. Str.

Syn. Str.

56

Perc.

E. Bass

FM

Syn. Str.

Syn. Str.

57

Perc.

E. Bass

FM

Syn. Str.

Syn. Str.

58

Perc.

E. Bass

FM

Syn. Str.

Detailed description of the musical score for measures 58-59. The score is arranged in four staves. The top staff is Percussion, featuring a snare drum with a consistent eighth-note rhythmic pattern. The second staff is Electric Bass, showing a melodic line with eighth and quarter notes, including some accidentals. The third staff is for the FM (Fretless Mandolin) part, consisting of two staves with sustained chords and moving lines. The bottom staff is Synthesizer Strings, with sustained chords and a melodic line. The key signature has one sharp (F#) and the time signature is 4/4.

59

Perc.

E. Bass

FM

Syn. Str.

Detailed description of the musical score for measures 60-61. The score continues from the previous page. The Percussion staff shows the same snare drum pattern. The E. Bass staff continues with its melodic line. The FM part consists of two staves with sustained chords and moving lines. The Syn. Str. staff continues with sustained chords and a melodic line. The key signature and time signature remain the same.

60

Perc.

E. Bass

FM

Syn. Str.

Syn. Str.

61

Perc.

E. Bass

FM

Syn. Str.

Syn. Str.

62

Perc.

E. Bass

FM

Syn. Str.

Syn. Str.

3

63

Perc.

E. Bass

FM

Syn. Str.

Syn. Str.

3

64

Perc.

E. Bass

FM

Syn. Str.

Syn. Str.

65

Perc.

E. Bass

FM

Syn. Str.

Syn. Str.

66

Perc.

E. Bass

FM

Syn. Str.

67

Perc.

E. Bass

FM

Syn. Str.

68

Perc.

E. Bass

FM

Syn. Str.

Syn. Str.

69

Perc.

E. Bass

FM

Syn. Str.

Syn. Str.

70

Perc. E. Bass FM Syn. Str. Syn. Str.

71

Perc. E. Bass FM Syn. Str. Syn. Str.

72

Perc.

E. Bass

FM

Syn. Str.

Syn. Str.

73

Perc.

E. Bass

FM

Syn. Str.

Syn. Str.

74

Perc.

E. Bass

FM

Syn. Str.

Detailed description of the musical score for measures 74-75. The score is arranged in four staves. The top staff is Percussion, featuring a snare drum with a consistent eighth-note pattern. The second staff is Electric Bass, showing a melodic line with eighth notes and slurs. The third staff is Grand Piano (FM), with chords and arpeggios in both hands. The bottom staff is Synthesizer Strings (Syn. Str.), featuring sustained chords and arpeggios. The key signature has one sharp (F#) and the time signature is 7/8.

75

Perc.

E. Bass

FM

Syn. Str.

Detailed description of the musical score for measures 75-76. The score continues from the previous system. The Percussion staff maintains the snare drum eighth-note pattern. The Electric Bass staff continues its melodic line. The Grand Piano (FM) staff shows further chordal and arpeggiated textures. The Synthesizer Strings (Syn. Str.) staff continues with sustained chords and arpeggios. The key signature and time signature remain consistent with the previous system.

76

Perc.

E. Bass

FM

Syn. Str.

Syn. Str.

77

Perc.

E. Bass

FM

Syn. Str.

Syn. Str.

78

Perc.

E. Bass

FM

Syn. Str.

Syn. Str.

3

79

Perc.

E. Bass

FM

Syn. Str.

Syn. Str.

3

80

Perc.

E. Bass

FM

Syn. Str.

81

Perc.

E. Bass

FM

Syn. Str.

Syn. Str.

82

E. Bass

FM

Syn. Str.

Gian e Giovani - Silencio Da Lua

Percussion

♩ = 145,000031

V.S.

31

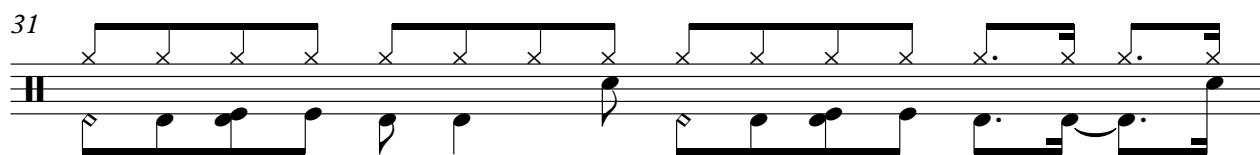

32

33

34

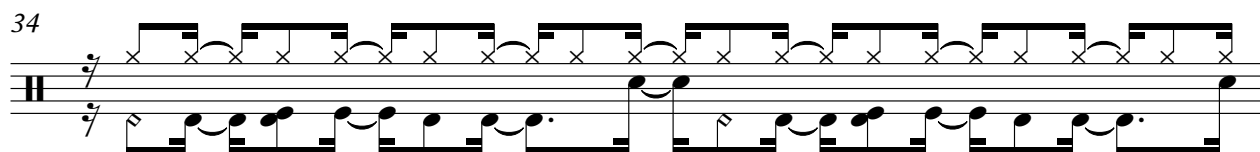

35

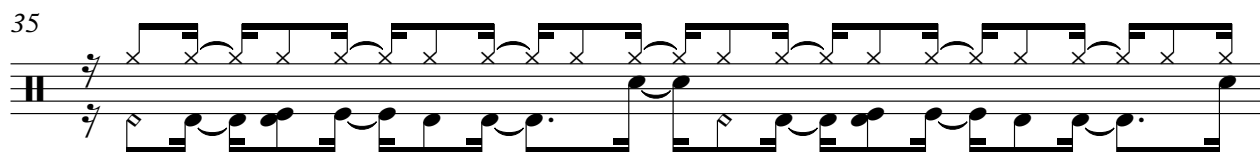

36

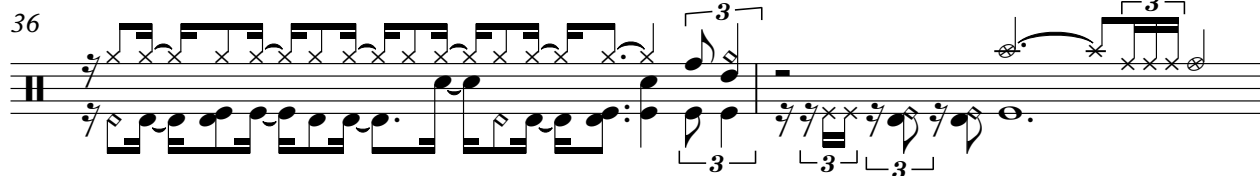

38

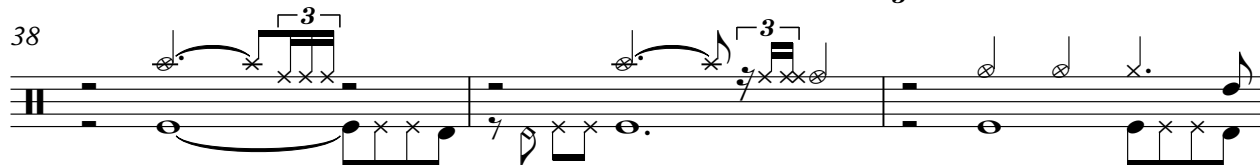

41

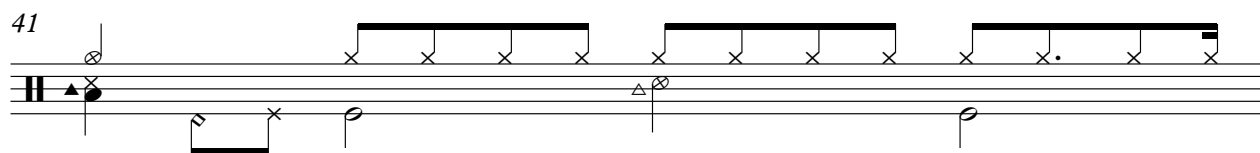

42

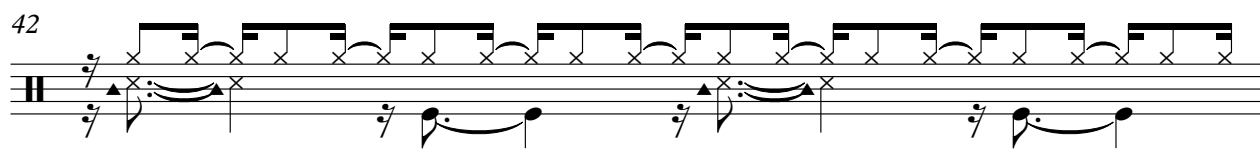

43

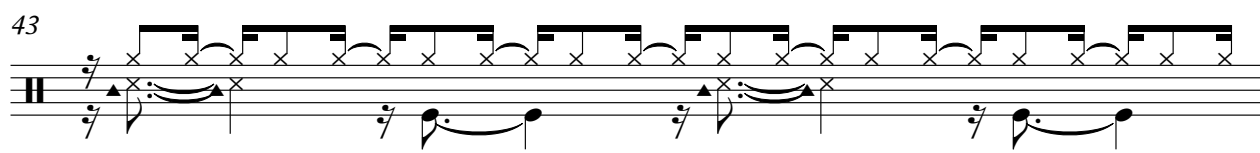

V.S.

44

45

46

47

49

51

52

53

54

55

56

57

59

61

62

63

64

65

66

67

V.S.

69

71

72

73

74

75

76

77

79

81

Electric Bass

Gian e Giovani - Silencio Da Lua

♩ = 145,000031

5

7

9

11

13

16

19

22

24

V.S.

26

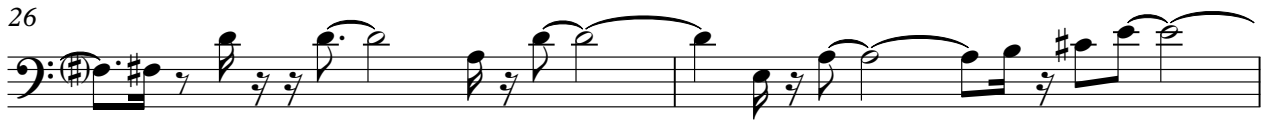

28

30

32

34

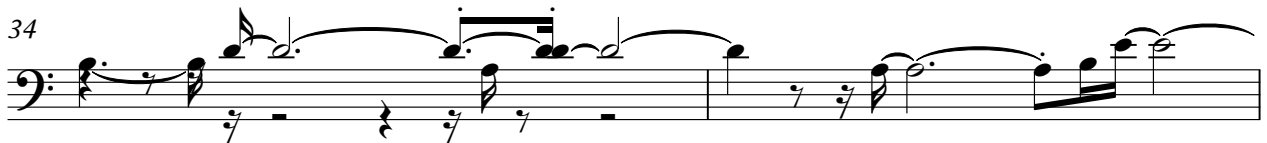

36

40

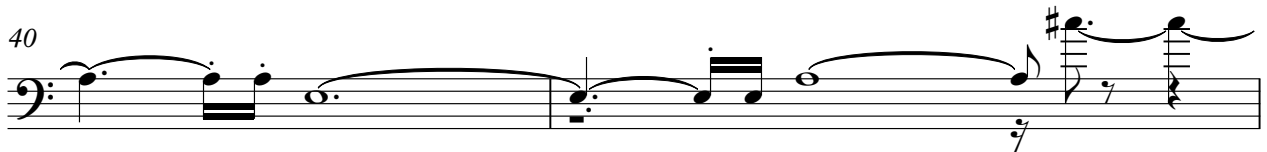

42

44

46

Electric Bass

48

50

53

55

57

59

62

64

66

68

70

72

74

76

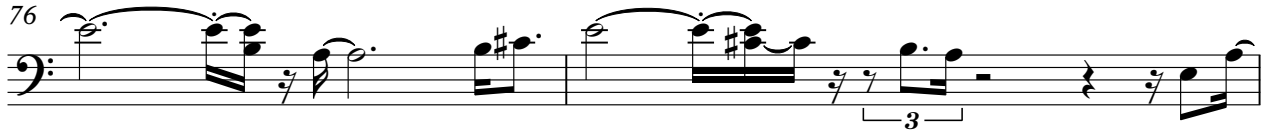

78

81

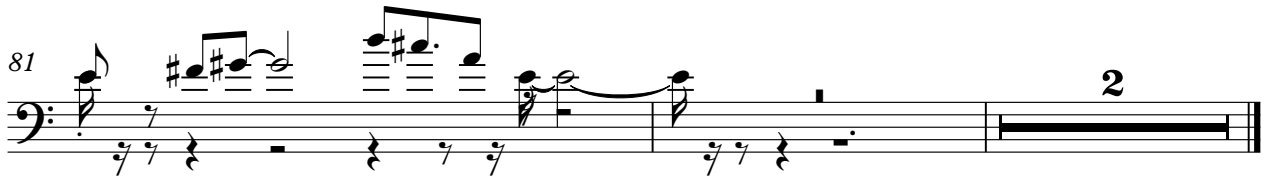

Soprano

Gian e Giovani - Silencio Da Lua

♩ = 145,000031

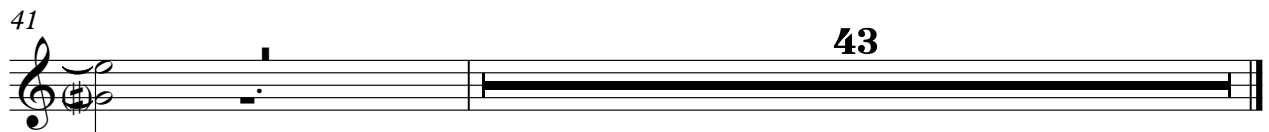

♩ = 145,000031

3

5

8

10

11

12

V.S.

14

15

17

19

21

23

24

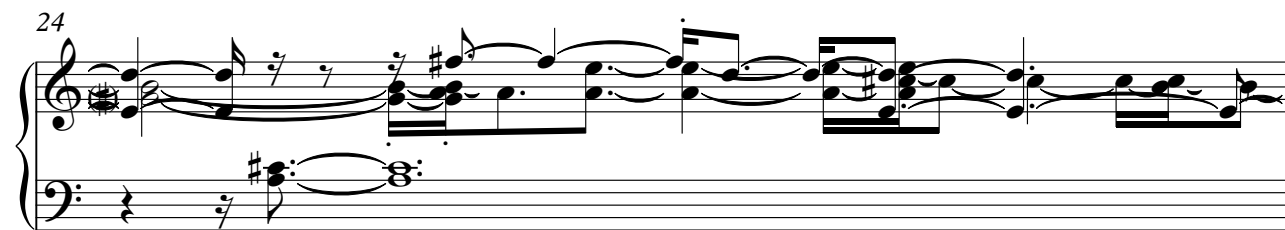

25

27

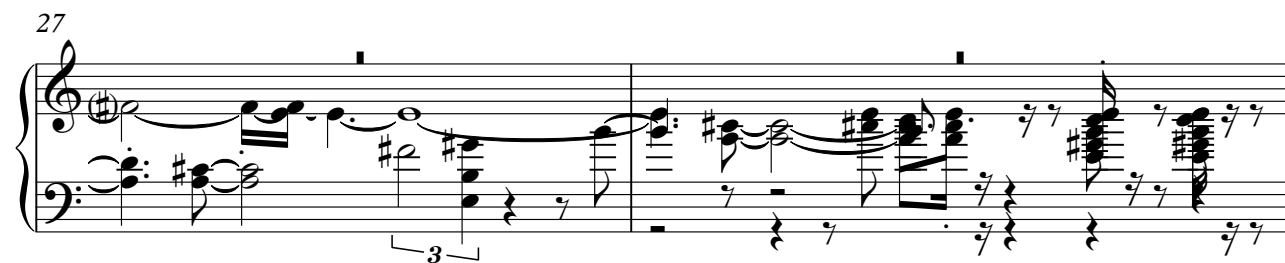

29

31

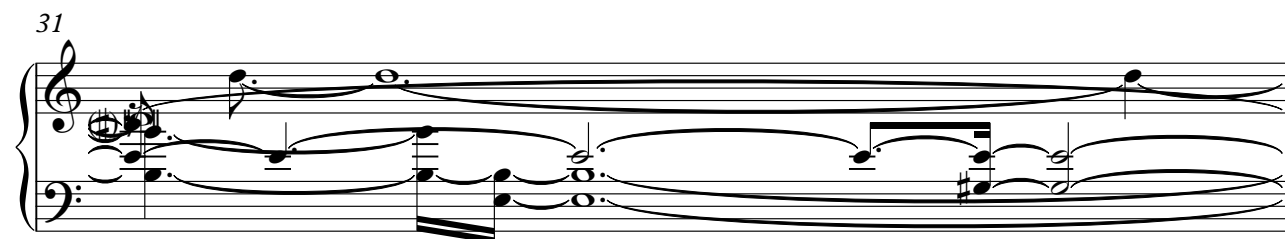

32

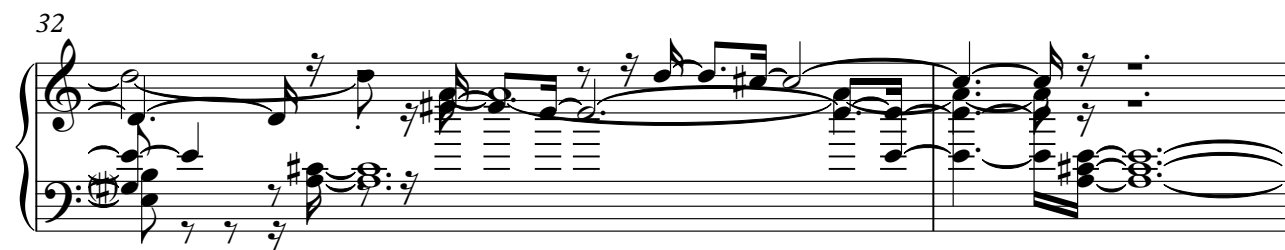

V.S.

34

36

37

39

41

43

44

45

47

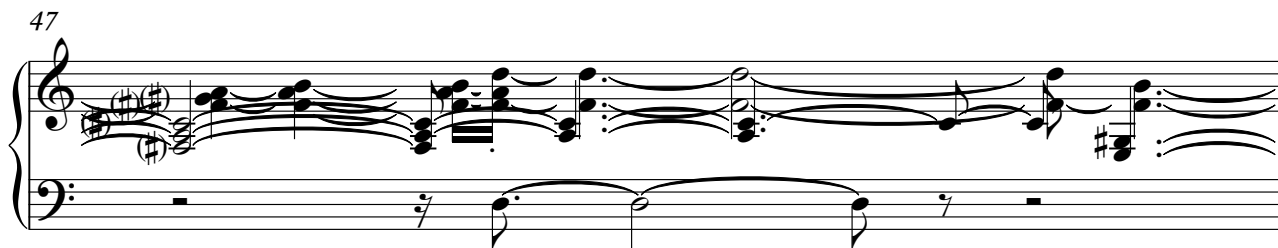

48

49

51

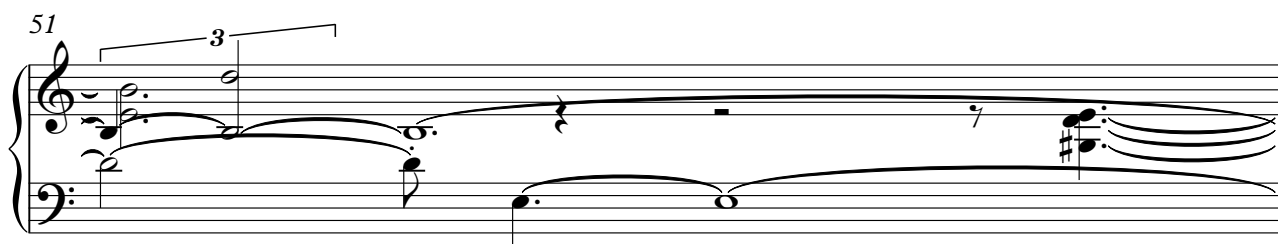

52

V.S.

53

54

55

57

59

61

63

64

65

66

68

70

71

V.S.

72

74

75

77

80

82

Synth Strings

Gian e Giovani - Silencio Da Lua

♩ = 145,000031

V.S.

Synth Strings

V.S.

Synth Strings

73

74

76

77

78

80

82

Synth Strings

Gian e Giovani - Silencio Da Lua

♩ = 145,000031

4

12

20

24

26

28

30

32

34

V.S.

Synth Strings

36

38

40

48

52

54

56

58

62

64

