

Gian e Giovani - Taca de Pranto 2

♩ = 105,000107

tk10

tk6

tk9

tk5

tk7

tk2

tk3

2

3

tk10

tk6

tk9

tk5

tk7

tk2

tk3

4

7

tk10

tk6

tk9

tk5

tk7

tk2

tk3

9

tk10

tk6

tk9

tk5

tk7

tk2

tk3

11

tk10

tk6

tk9

tk5

tk3

6

13

tk10

tk6

tk9

tk5

tk3

15

tk10

tk6

tk9

tk5

tk3

17

tk10

tk6

tk9

tk5

tk7

tk3

19

tk10

tk6

tk9

tk5

tk7

tk3

21

tk10

tk6

tk9

tk5

tk7

tk3

23

tk10

tk6

tk9

tk5

tk7

tk3

25

tk10

tk6

tk9

tk5

tk7

tk3

27

tk10

tk6

tk9

tk5

tk7

tk3

10

28

tk10

tk6

tk9

tk5

tk7

tk3

30

tk10

tk6

tk9

tk5

tk7

tk3

31 11

tk10

tk6

tk9

tk5

tk7

tk3

33

tk10

tk6

tk9

tk5

tk7

tk3

34

tk10

tk6

tk9

tk5

tk7

tk3

35

tk10

tk6

tk9

tk5

tk7

tk3

37

tk10

tk6

tk9

tk5

tk7

tk3

39

tk10

tk6

tk9

tk5

tk7

tk3

14

41

tk10

tk6

tk9

tk5

tk7

tk3

42

tk10

tk6

tk9

tk5

tk7

tk3

43

tk10

tk6

tk9

tk5

tk7

tk2

tk3

45

tk10

tk6

tk9

tk5

tk7

tk2

tk3

47

tk10

tk6

tk9

tk5

tk7

tk2

tk3

49

tk10

tk6

tk9

tk5

tk7

tk2

tk3

51

tk10

tk6

tk9

tk5

tk7

tk2

tk3

53

tk10

tk6

tk9

tk5

tk3

20

55

tk10

tk6

tk9

tk5

tk3

57

tk10

tk6

tk9

tk5

tk3

59

tk10

tk6

tk9

tk5

tk7

tk3

61

tk10

tk6

tk9

tk5

tk7

tk3

63

tk10

tk6

tk9

tk5

tk7

tk3

65

tk10

tk6

tk9

tk5

tk7

tk3

66

tk10

tk6

tk9

tk5

tk7

tk3

68

tk10

tk6

tk9

tk5

tk7

tk3

69

tk10

tk6

tk9

tk5

tk7

tk3

70

tk10

tk6

tk9

tk5

tk7

tk3

72

tk10

tk6

tk9

tk5

tk7

tk3

73

tk10

tk6

tk9

tk5

tk7

tk3

26

75

tk10

tk6

tk9

tk5

tk7

tk3

76

tk10

tk6

tk9

tk5

tk7

tk3

77 27

tk10

tk6

tk9

tk5

tk7

tk3

79

tk10

tk6

tk9

tk5

tk7

tk3

28

81

tk10

tk6

tk9

tk5

tk7

tk3

83

tk10

tk6

tk9

tk5

tk7

tk3

84

tk10

tk6

tk9

tk5

tk7

tk3

85

tk10

tk6

tk9

tk5

tk7

tk2

tk3

30

87

tk10

tk6

tk9

tk5

tk7

tk2

tk3

89 31

tk10

tk6

tk9

tk5

tk7

tk2

tk3

32

91

tk10

tk6

tk9

tk5

tk7

tk2

tk3

93

tk10

tk6

tk9

tk5

tk7

tk2

tk3

♩ = 105,000107

3

4

7

10

13

16

19

22

25

28

2

tk10

53

56

59

62

65

68

70

72

74

76

V.S.

4

tk10

78

80

82

84

86

89

91

Gian e Giovani - Taca de Pranto 2

tk6

♩ = 105,000107

5

9

12

16

19

23

26

29

32

V.S.

35

38

41

44

48

52

55

58

61

65

Gian e Giovani - Taca de Pranto 2

♩ = 105,000107

V.S.

52

59

67

73

80

87

91

93

Gian e Giovani - Taca de Pranto 2

tk7

♩ = 105,000107

60

68

73

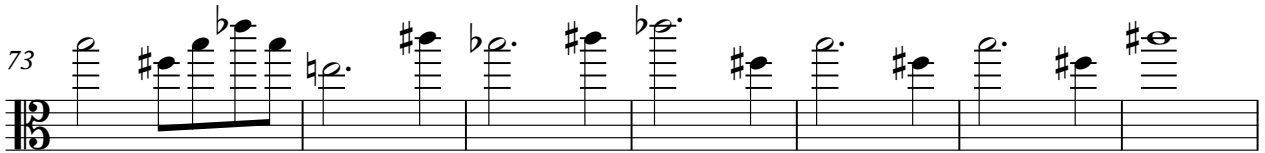

80

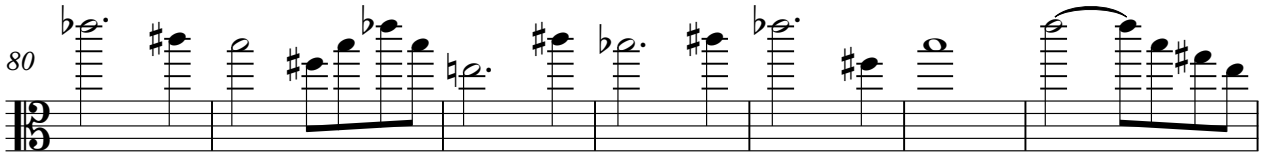

87

91

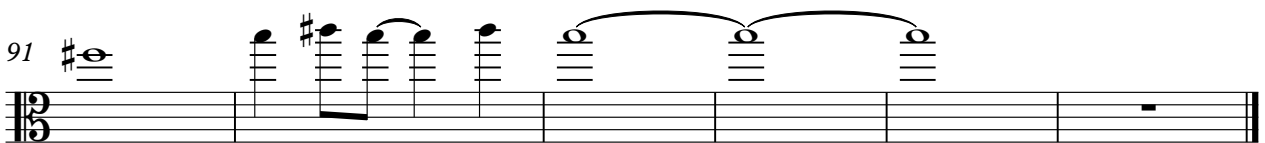

♩ = 105,000107

5

9 32

44

49

53 32

88

92

Gian e Giovani - Taca de Pranto 2

♩ = 105,000107

4

7

9

12

14

16

18

20

22

V.S.

V.S.

70

73

76

79

82

85

87

90

92