

Gian e Giovani - Teimosia 2

♩ = 162,000168    ♪ = 162,000168

Percussion  
Jazz Guitar  
Electric Guitar  
Electric Bass

5

Fl.  
Perc.  
J. Gtr.  
E. Gtr.  
E. Gtr.  
E. Bass  
FM  
FX 5  
Vla.

Eu nao vou dei xar Vo ce sa ir Da mi nha vi da Sem ter um mo ti vo

9

Fl.

Perc.

J. Gtr.

E. Gtr.

E. Gtr.

E. Bass

FM

FX 5

Vla.

E coe sa da Su a be ca si char Que tu do a ca bo tu

13

Fl.

Perc.

J. Gtr.

E. Gtr.

E. Gtr.

E. Bass

FM

FX 5

Vla.

Eu nao vou fi car A qui sen ta do Fei to um bo bo Sem vo ce co mi

17

Fl.

Perc.

J. Gtr.

E. Gtr.

E. Gtr.

E. Bass

FM

FX 5

Vla.

Seus ba jos me De j xan do lou co lu a in da que

21

Fl.

Perc.

J. Gtr.

E. Gtr.

E. Gtr.

E. Bass

FM

FX 5

Vla.

ro Des cul pas nao tem ma s

25

Fl.

Perc.

J. Gtr.

E. Gtr.

E. Gtr.

E. Bass

FM

FX 5

Vla.

Pra que tan to ci u me Se eu te dou ca fi nhos Pas sou hi cou pra tras

29

Fl.

Perc.

J. Gtr.

E. Gtr.

E. Gtr.

E. Bass

FM

FX 5

Vla.

E a gua que pas sa ram Nao movem mo nhos

33

Fl.

Perc.

J. Gtr.

E. Gtr.

E. Gtr.

E. Bass

FM

Vo ce sa be dis so Eu ja te pro i

37

Fl.

Perc.

J. Gtr.

E. Gtr.

E. Gtr.

E. Bass

FM

FX 5

Vla.

Que ro\_a mi nha Vi da\_in ter ra Do seula do Bem do seu la

41

Fl.

Perc.

J. Gtr.

E. Gtr.

E. Gtr.

E. Bass

FM

FX 5

Vla.

do hum Eu nao vou dei

44

Fl.

Perc.

J. Gtr.

E. Gtr.

E. Gtr.

E. Bass

FM

FX 5

Vla.

xar Vo ce sa ir Da mi nha vi da Sem ter um mo ti vo E

48

Fl.

Perc.

J. Gtr.

E. Gtr.

E. Gtr.

E. Bass

FM

FX 5

Vla.

con sa da su a) Ca be ca\_a char Quetu do a ca bo u

52

Fl.

Perc.

J. Gtr.

E. Gtr.

E. Gtr.

E. Bass

FM

FX 5

Vla.

Eu nao vou fi car A qui sen ta do Fei to\_um bo bo Sem vo ce co mi go

56

Fl.

Perc.

J. Gtr.

E. Gtr.

E. Gtr.

E. Bass

FM

FX 5

Vla.

Seus ba-jos me De-xan do lou-co Em a in da que-ro

60

Perc.

J. Gtr.

E. Gtr.

E. Gtr.

E. Gtr.

E. Bass

FM

64

67

70

73

77

Fl.

Perc.

J. Gtr.

E. Gtr.

E. Gtr.

E. Bass

FM

FX 5

Vla.

E co sa da su a Ca be ca a char Que tu do a ca bo tu

81

Fl.

Perc.

J. Gtr.

E. Gtr.

E. Gtr.

E. Bass

FM

FX 5

Vla.

Eu nao vou fi car A qui sen ta do Fei to um bo bo Sem vo ce co mi

85

Fl.

Perc.

J. Gtr.

E. Gtr.

E. Gtr.

E. Bass

FM

FX 5

Vla.

Seus braços me Dei xan do lou - co Em a in da quã

89

Fl.

Perc.

J. Gtr.

E. Gtr.

E. Gtr.

E. Bass

FM

FX 5

Vla.

ro Quanto o a mor as sus

93

Fl. Perc. J. Gtr. E. Gtr. E. Gtr. E. Bass FM FX 5 Vla.

E fo guei ra\_a ce sa Quei man do por den tro E na da faz ter fim

97

Fl. Perc. J. Gtr. E. Gtr. E. Gtr. E. Bass FM FX 5 Vla.

A tu a tei mo sy a Nao tem ca bi ma to

101

Fl. Perc. J. Gtr. E. Gtr. E. Gtr. E. Bass FM

Na da que me fa le Me ia ra sen r

105

Fl. Perc. J. Gtr. E. Gtr. E. Gtr. E. Bass FM FX 5 Vla.

Me do de di zer Que es tou a pai xo na do A pai xo na

109

Fl.

Perc.

J. Gtr.

E. Gtr.

E. Gtr.

E. Bass

FM

FX 5

Vla.

do hum Eu nao vou dei

112

Fl.

Perc.

J. Gtr.

E. Gtr.

E. Gtr.

E. Bass

FM

FX 5

Vla.

xar Vo ce sa ir Da mi nha vi da Sem ter um mo ti

116

Fl.

Perc.

J. Gtr.

E. Gtr.

E. Gtr.

E. Bass

FM

FX 5

Vla.

con sa da su al Ca be ca char Quetu do a ca bo tu

120

Fl.

Perc.

J. Gtr.

E. Gtr.

E. Gtr.

E. Bass

FM

FX 5

Vla.

Eu nao vou fi car A qui sen ta do Fei to um bo bo Sem vo ce co mi go

124

Fl.

Perc.

J. Gtr.

E. Gtr.

E. Gtr.

E. Bass

FM

FX 5

Vla.

Seus bejos me Dê xan d' lou co En a in da quê ro

128

Perc.

J. Gtr.

E. Gtr.

E. Gtr.

E. Bass

FM

Seus bejos me Dê xan d' lou co En a in da quê ro

130

Perc.

J. Gtr.

E. Gtr.

E. Gtr.

E. Gtr.

E. Bass

FM

Gian e Giovani - Teimosia 2

Flute

♩ = 162,000168 ♩ = 162,000168

2 2

8

13

18

23

28

33

38

43

48

V.S.

..

53

58

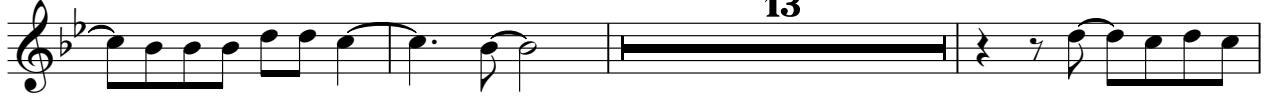

74

78

83

88

93

97

102

107

112

116

121

125

Gian e Giovani - Teimosia 2

Percussion

♩ = 162,000168      ♩ = 162,000168

4  
\* \* \* Eunodei xavcesaiDmiha

7  
videturmcti vo E

10  
coi sa da Su a ca be ca\_a char Que tu do a

12  
ca bo u Eunofi

15  
causalejum bSemeo mi go Seus

19  
bei jos me Dei xan do lou co Eu a in da que

21  
ro Des

24  
cul pas nao tem mais Pra que tan to ci

26  
u me Se\_eu te dou ca ri .. nhos Pas V.S.

## Percussion

28

sou fi cou pra tras E a guasque pas

30

sa ra Não movem mo i nhos

33

Vo ce sa be dis so Eu ja te pro ve i

36

Que ro\_a mi nha

38

Vi da\_in tei ra Do seu la do Bem do seu la

41

do hum

43

Eu xotei xava sa Da nha vid a sem ter um moti vo

47

E coi sa da su a Ca be ca\_a

49

char Que tu do a ca bo u

51

Eu na o fi car A que rta do Fei um

Percussion

54

bbSem vo ce co mi go Seus

57

bei jos me Dei xan do lou co Eu a in da que

59

ro

62

64

66

68

70

72

\* \* \* Eunodei xaVcesaiDmha

## Percussion

75  
vidSem ter umoti vo E

78  
coi sa da su a Ca be ca\_a char Que tu do a

80  
ca bo u Euaofi caaunBum

84  
bobSem vo ceco mi go Seus

87  
bei jos me Dei xan do lou co Eu a in da que

89  
ro

91  
Quan do\_o\_a mor E as sim

93  
E fo guei ra\_a ce sa Quei man do por den

95  
tro E na da faz ter fim A tu a tei mo

98  
si a Nao tem ca bi men to

100

Na da que me fa le Me fa ra sen ti

103

r Me do de di

106

zer Que\_es tou a pai xo na do A pai xo na

109

do hum

111

Eu e lei xãosa Dinha vi da Sem tenm mo ti vo

115

E coi sa da su a Ca be ca\_a

117

char Que tu do a ca bo u

119

Eu na ou fi car Aquietad Fei um

122

bence co mi go Seus

125

bei jos me Dei xan do lou co Eu a in da que

127

ro

129

# Gian e Giovani - Teimosia 2

Jazz Guitar

$\text{♩} = 162,000168 = 162,000168$

90

94

98

102

107

110

115

119

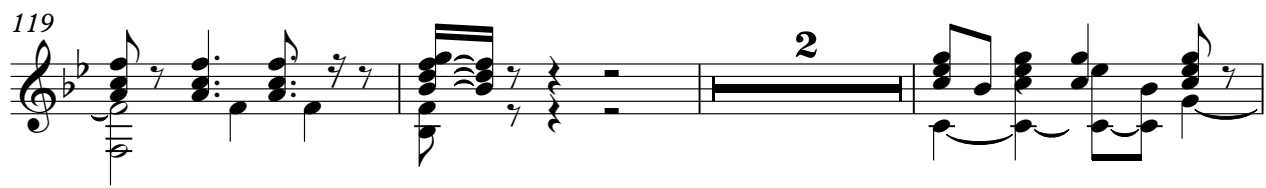

124

128

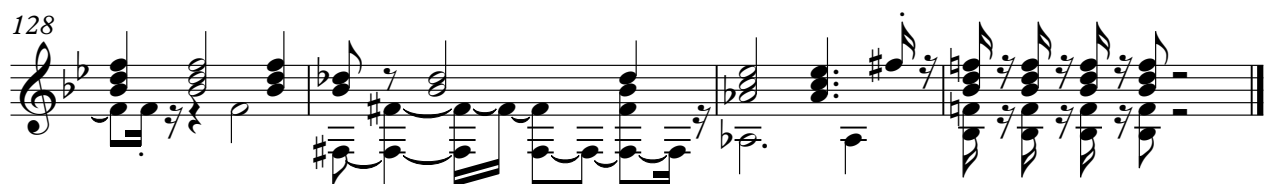

# Gian e Giovani - Teimosia 2

Electric Guitar

$\text{♩} = 162,000168$   $\text{♩} = 162,000168$

55

60

65

70

73

79

86

91

96

101

106

110

115

120

126

129

$\text{♩} = 162,000168$   $\text{♩} = 162,000168$

2

5

14

22

30

39

44

53

62

70

76

2

85

2

93

2

102

2

110

2

116

2

125

2

♩ = 162,000168 ♩ = 162,000168

2 57 2 3

63

67

71

6 55

129

6 6 6 6

..

55

61

66

72

78

83

90

96

101

107

# Gian e Giovani - Teimosia 2

FM Synth

♩ = 162,000168 ♩ = 162,000168

2 5

11 2

18

24

29 2

36

41 3 3

48 2

..

95

101

107

114

119

125

129

FX 5 (Brightness)

Gian e Giovani - Teimosia 2

♩ = 162,000168 ♩ = 162,000168

2 2

8

13

18

23

27

30

3 5

..

37

42

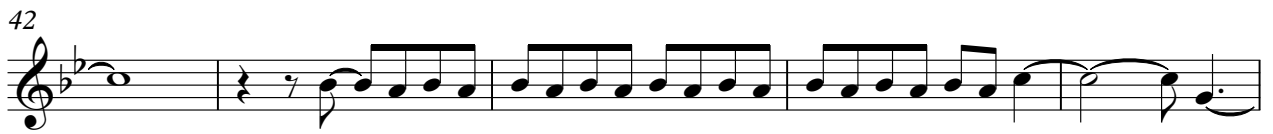

47

52

57

73

78

83

88

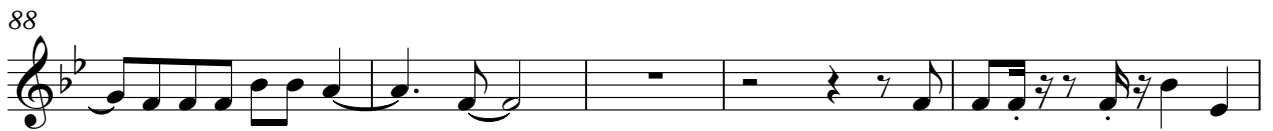

93

97

106

111

116

121

125

Gian e Giovani - Teimosia 2

Viola

♩ = 162,000168 ♩ = 162,000168

2

Viola

105

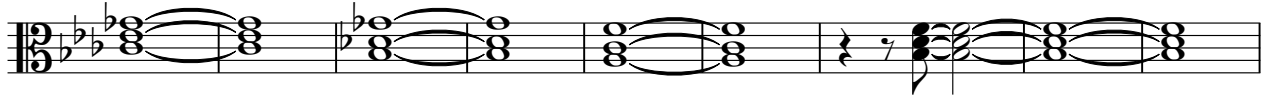

114

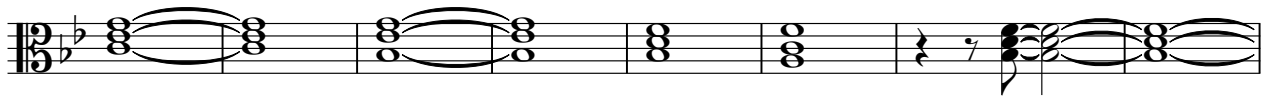

122

4