

Gian e Giovani - Teimosia

0.0"
1.1.00
Teimosia ; Gian e Giovani

♩ = 162,000168

♩ = 162,000168

4

Perc.

J. Gtr.

E. Gtr.

E. Bass

FM

FX 5

Vla.

Eu nao vou dei xarVo ce sa ir Dami nha

7

Perc.

J. Gtr.

E. Gtr.

E. Gtr.

E. Bass

FM

FX 5

Vla.

vi da Sem ter um mo ti vo E

10

Perc.

J. Gtr.

E. Gtr.

E. Gtr.

E. Bass

FM

FX 5

Vla.

coi sa da Su a ca be ca_a char Que tu do a ca bo u

13

Perc.

J. Gtr.

E. Gtr.

E. Gtr.

E. Bass

FM

FX 5

Vla.

Eu nao vou fi car A qui sen ta do Fei to um

16

Perc.

J. Gtr.

E. Gtr.

E. Gtr.

E. Bass

FM

FX 5

Vla.

bo bo Sem vo ce co mi go Seus

19

Perc.

J. Gtr.

E. Gtr.

E. Gtr.

E. Bass

FM

FX 5

Vla.

bei jos me Dei xan do lou co Eu a in da que ro

22

Perc.

J. Gtr.

E. Gtr.

E. Gtr.

E. Bass

FM

FX 5

Vla.

Des cul pas nao tem mais

25

Perc.

J. Gtr.

E. Gtr.

E. Gtr.

E. Bass

FM
Pra que tan to ci u me Se_eu te dou ca ri nhos Pas

FX 5

Vla.

28

Perc.

J. Gtr.

E. Gtr.

E. Gtr.

E. Bass

FM
sou fi cou pra tras E a gua que pas sa ram Nao movem mo i

FX 5

Vla.

31

Perc.

J. Gtr.

E. Gtr.

E. Gtr.

E. Bass

FM

FX 5

Vla.

nhos

Vo ce sa be

34

Perc.

J. Gtr.

E. Gtr.

E. Gtr.

E. Bass

FM

dis so Eu ja te pro ve i

37

Perc.

J. Gtr.

E. Gtr.

E. Gtr.

E. Bass

FM

FX 5

Vla.

Que ro_a mi nha Vi da_in tei ra Do seu la do

40

Perc.

J. Gtr.

E. Gtr.

E. Gtr.

E. Bass

FM

FX 5

Vla.

Bem do seu la do hum

48

Perc.

J. Gtr.

E. Gtr.

E. Gtr.

E. Bass

FM

coi sa da su a Ca be ca_a char Que tu do a ca bo u

FX 5

Vla.

51

Perc.

J. Gtr.

E. Gtr.

E. Gtr.

E. Bass

FM

Eu nao vou fi car A qui sen ta do Fei to_um

FX 5

Vla.

54

Perc.

J. Gtr.

E. Gtr.

E. Gtr.

E. Bass

FM

FX 5

Vla.

bo bo Sem vo ce co mi go Seus

57

Perc.

J. Gtr.

E. Gtr.

E. Gtr.

E. Bass

FM

FX 5

Vla.

bei jos me Dei xan do lou co Eu a in da que ro

60

63

65

67

70

Perc.

J. Gtr.

E. Gtr.

E. Gtr.

E. Gtr.

E. Bass

FM

72

Perc.

J. Gtr.

E. Gtr.

E. Gtr.

E. Gtr.

E. Bass

FM

FX 5

Vla.

Eu nao vou dei xarVo ce sa ir Dami nha

75

Perc.

J. Gtr.

E. Gtr.

E. Gtr.

E. Bass

FM

FX 5

Vla.

vi da Sem ter um mo ti vo E

78

Perc.

J. Gtr.

E. Gtr.

E. Gtr.

E. Bass

FM

FX 5

Vla.

coi sa da su a Ca be ca_a char Que tu do a ca bo u

81

Perc.

J. Gtr.

E. Gtr.

E. Gtr.

E. Bass

FM

Eu nao vou fi car A qui sen ta do Fei to um

FX 5

Vla.

84

Perc.

J. Gtr.

E. Gtr.

E. Gtr.

E. Bass

FM

bo bo Sem vo ce co mi go 3 Seus

FX 5

Vla.

87

Perc.

J. Gtr.

E. Gtr.

E. Gtr.

E. Bass

FM

FX 5

Vla.

bei jos me Dei xan do lou co Eu a in da que ro

90

Perc.

J. Gtr.

E. Gtr.

E. Gtr.

E. Bass

FM

FX 5

Vla.

Quando_o_a mer E as sim

93

Perc.

J. Gtr.

E. Gtr.

E. Gtr.

E. Bass

FM

FX 5

Vla.

E fo guei ra_a ce sa Quei man do por den tro E

96

Perc.

J. Gtr.

E. Gtr.

E. Gtr.

E. Bass

FM

FX 5

Vla.

na da faz ter fim A tu a tei mo si a Nao tem ca bi men

99

Perc.

J. Gtr.

E. Gtr.

E. Gtr.

E. Bass

FM

FX 5

Vln.

Na da que me

102

Perc.

J. Gtr.

E. Gtr.

E. Gtr.

E. Bass

FM

fa le Me fa ra sen ti r

105

Perc.

J. Gtr.

E. Gtr.

E. Gtr.

E. Bass

FM

FX 5

Vla.

Me do de di zer Que es tou a pai xo na do

108

Perc.

J. Gtr.

E. Gtr.

E. Gtr.

E. Bass

FM

FX 5

Vla.

A pai xo na do hum

116

Perc.

J. Gtr.

E. Gtr.

E. Gtr.

E. Bass

FM

coi sa da su a Ca be ca_a char Que tu do a ca bo u

FX 5

Vla.

119

Perc.

J. Gtr.

E. Gtr.

E. Gtr.

E. Bass

FM

Eu nao vou fi car A qui sen ta do Fei to_um

FX 5

Vla.

122

Perc.

J. Gtr.

E. Gtr.

E. Gtr.

E. Bass

FM

FX 5

Vla.

bo bo Sem vo ce co mi go Seus

125

Perc.

J. Gtr.

E. Gtr.

E. Gtr.

E. Bass

FM

FX 5

Vla.

bei jos me Dei xan do lou co Eu a in da que ro

128

130

Gian e Giovani - Teimosia

Percussion

♩ = 162,000168 ♩ = 162,000168

V.S.

Percussion

32

35

38

41

43

47

50

53

57

60

62

64

66

68

70

72

75

78

80

84

87

90

92

95

98

101

104

107

110

113

116

119

123

126

128

130

Gian e Giovani - Teimosia

Jazz Guitar

$\text{♩} = 162,000168 = 162,000168$

This is a jazz guitar score for the piece 'Gian e Giovani - Teimosia'. The score is written in a single system with ten staves of music. The key signature is one flat (B-flat), and the time signature is 2/2. The tempo is indicated as 162,000168. The score begins with a double bar line and a '2' above it, indicating a two-measure rest. The first staff contains a series of chords and some melodic lines. The second staff continues with more chords and melodic lines. The third staff has a double bar line and a '2' above it, indicating another two-measure rest. The fourth staff continues with chords and melodic lines. The fifth staff has a double bar line and a '2' above it, indicating another two-measure rest. The sixth staff continues with chords and melodic lines. The seventh staff has a double bar line and a '2' above it, indicating another two-measure rest. The eighth staff continues with chords and melodic lines. The ninth staff has a double bar line and a '2' above it, indicating another two-measure rest. The tenth staff continues with chords and melodic lines. The score ends with a double bar line and a '2' above it, indicating a final two-measure rest.

46

50

55

59

64

68

72

77

81

86

90

94

98

102

107

110

115

119

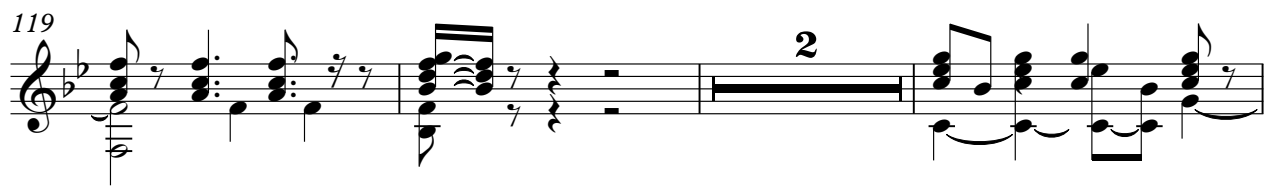

124

128

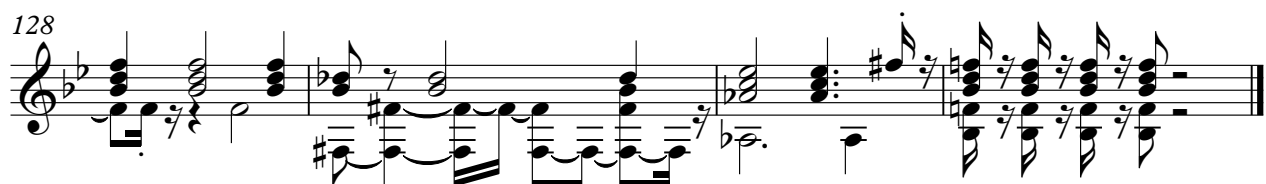

Gian e Giovani - Teimosia

Electric Guitar

$\text{♩} = 162,000168$ $\text{♩} = 162,000168$

Measures 55-60: Introduction of a complex chordal texture with moving bass lines and upper structure chords.

Measures 61-64: Continuation of the chordal texture with some melodic movement in the upper register.

Measures 65-72: Further development of the chordal texture, featuring a mix of sustained and moving notes.

Measures 73-78: A section marked with a double bar line and a '2', indicating a second ending. The music features a mix of sustained chords and moving lines.

Measures 79-85: Continuation of the second ending section, leading to a more active melodic line.

Measures 86-90: A section with a mix of sustained chords and moving lines, featuring some melodic movement.

Measures 91-95: Continuation of the melodic line with some chordal support.

Measures 96-100: Further development of the melodic line with some chordal support.

106

110

115

120

126

129

Gian e Giovani - Teimosia

Electric Guitar

$\text{♩} = 162,000168$ $\text{♩} = 162,000168$

76

2

85

2

93

2

102

2

110

2

116

2

125

2

Electric Guitar

Gian e Giovani - Teimosia

$\text{♩} = 162,000168$ $\text{♩} = 162,000168$

2 57 2 3

63

67

71

6 55

129

Gian e Giovani - Teimosia

Electric Bass

♩ = 162,000168 ♩ = 162,000168

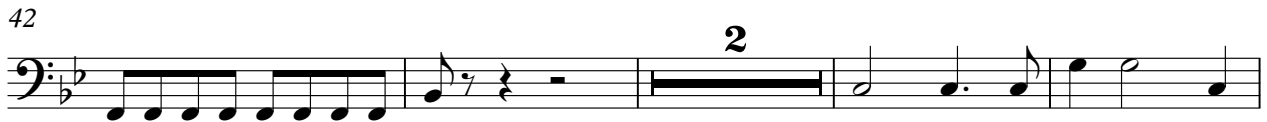

55

61

66

72

78

83

90

96

101

107

112

119

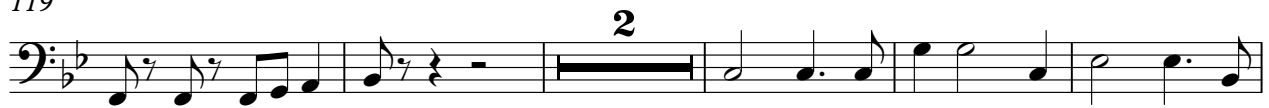

126

129

♩ = 162,000168 ♩ = 162,000168

* * * Eunadei xavcesai Damha vitarumoi vo

E coia sua ca beca_a chaQuudo a ca bo u

Eunadei ca simleum bSernomi go Seus bismleum lou

cunque ro Des e a nao tem mais Pra quantoci

u me Se etedou ca ri nhes. Pas sou frouprtras Eguapas sAncomi

nhos Vo cesabe disEujate pro ve i

Que ro_a miha daitaDoela do Bem do seu la

do hum Eunadei xavcesai Damha vitarumoi

FM Synth

46

vo E coisua Cabeça_a chaQuedo a ca bo u

51

Eu nao fi caruinalFejum bSeveco mi go

56

Seus bismDaino lou chaidue ro

62

67

72

* * * Eunoie xãosaDa ha voSeveco mi vo E

78

coisua Cabeça_a chaQuedo a ca bo u Eunoie

83

caruinalFejum bSeveco mi go Seus bismDaino lou chaidue

89

ro Quo_a mer E as sim E fguai_a

94

ce sa Quando por den tre E na dfaz ter fim Atua no salacrien

99

to Na daume faleMfara sen ti r

104

Me do dedi Quomaxna do A pai xo na

109

de hum Eua lei xosaDa ha va tamoi vo

115

E coisadasu a Ca be ca_a charQuetudo a ca bo u

119

Eu navoufi carAquentad Fei um bbsSemoco mi

4

FM Synth

123

128

FX 5 (Brightness)

Gian e Giovani - Teimosia

♩ = 162,000168 ♩ = 162,000168

2 2

8

13

18

23

27

30

3 5

37

42

47

52

57

73

78

83

88

93

97

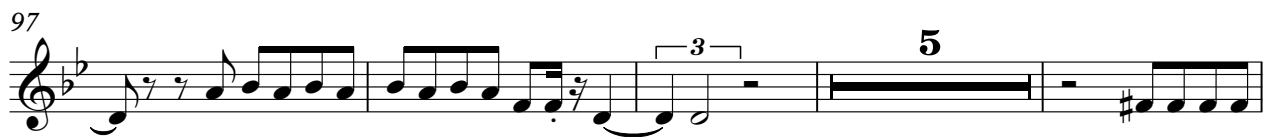

106

111

116

121

125

Gian e Giovanni - Teimosia

Viola

♩ = 162,000168 ♩ = 162,000168

11

20

30

42

51

60

79

88

95

2

Viola

105

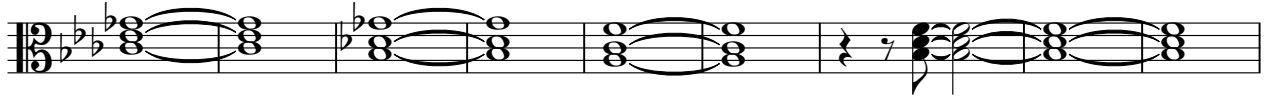

114

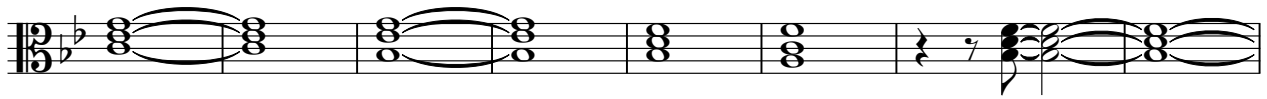

122

4