

Gian e Giovani - Vamos dar As Maos

♩ = 83,999969

The musical score is arranged in two systems. The first system includes:

The tempo is marked as ♩ = 83,999969. The second system includes:

- Perc.**: A snare drum part with a 4/4 time signature, featuring a triplet of eighth notes in the first measure and a series of eighth notes in the second measure.

The tempo is also marked as ♩ = 83,999969. The score is written in 4/4 time and features a variety of rhythmic patterns and sustained notes.

4

5

7

Perc. E. Bass Band. Syn. Str.

9

Perc. E. Bass Band. Syn. Str.

11

Perc. E. Bass Band. Syn. Str.

13

Perc.

E. Bass

Band.

Syn. Str.

15

Perc.

E. Bass

Band.

Band.

Syn. Str.

16

Perc.

E. Bass

Band.

Band.

Syn. Str.

18

Perc.

E. Bass

Band.

Band.

Syn. Str.

20

Perc.

E. Bass

Band.

Band.

Syn. Str.

22

Perc.

E. Bass

Band.

Band.

Syn. Str.

24

Perc.

E. Bass

Band.

Syn. Str.

26

Perc.

E. Bass

Band.

Band.

Syn. Str.

28

Perc.

E. Bass

Band.

Band.

Syn. Str.

30

Perc.

E. Bass

Band.

Band.

Syn. Str.

32

Perc. E. Bass Band. Band. Syn. Str.

34

Perc. E. Bass Band. Band. Syn. Str.

35

Perc.

E. Bass

Band.

Band.

Syn. Str.

36

Perc.

E. Bass

Band.

Band.

Syn. Str.

37

Perc. E. Bass Band. Band. Syn. Str.

39

Perc. E. Bass Band. Band. Syn. Str.

40

Perc.

E. Bass

Band.

Band.

Syn. Str.

41

Perc.

E. Bass

Band.

Band.

Syn. Str.

42

Perc.

E. Bass

Band.

Band.

Syn. Str.

43

Perc.

E. Bass

Band.

Band.

Syn. Str.

44

Perc. E. Bass Band. Band. Syn. Str.

46

Perc. E. Bass Band. Band. Syn. Str.

48

Perc.

E. Bass

Band.

Band.

Syn. Str.

50

Perc.

E. Bass

Band.

Band.

Syn. Str.

51

Perc.

E. Bass

Band.

Band.

Syn. Str.

52

Perc.

E. Bass

Band.

Band.

Syn. Str.

54

Perc. E. Bass Band. Band. Syn. Str.

56

Perc. E. Bass Band. Band. Syn. Str.

58

Perc.

E. Bass

Band.

Band.

Syn. Str.

59

Perc.

E. Bass

Band.

Band.

Syn. Str.

61

Perc.

E. Bass

Band.

Band.

Syn. Str.

62

Perc.

E. Bass

Band.

Band.

Syn. Str.

63

Perc. E. Bass Band. Band. Syn. Str.

64

Perc. E. Bass Band. Band. Syn. Str.

66

Perc.

E. Bass

Band.

Band.

Syn. Str.

67

Perc.

E. Bass

Band.

Band.

Syn. Str.

68

Perc.

E. Bass

Band.

Band.

Syn. Str.

70

Perc.

E. Bass

Band.

Band.

Syn. Str.

71

Perc. E. Bass Band. Band. Syn. Str.

72

Perc. E. Bass Band. Band. Syn. Str.

73

Perc.

E. Bass

Band.

Band.

Syn. Str.

74

Perc.

E. Bass

Band.

Band.

Syn. Str.

75

Perc. E. Bass Band. Band. Syn. Str.

76

Perc. E. Bass Band. Band. Syn. Str.

Gian e Giovani - Vamos dar As Maos

Percussion

♩ = 83,999969

4

6

9

11

13

15

17

19

21

V.S.

3

3

Percussion

Percussion

43

45

47

49

51

53

55

57

59

61

V.S.

Percussion

63

65

67

69

71

73

75

Gian e Giovani - Vamos dar As Maos

Electric Bass

♩ = 83,999969

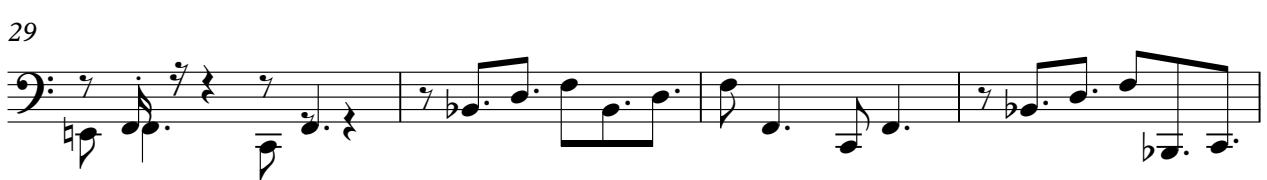

47

52

56

61

65

69

73

Bandoneon

Gian e Giovani - Vamos dar As Maos

♩ = 83,999969

5

9

12

15

18

21

24

V.S.

27

31

35

39

43

47

51

55

59

63

66

69

73

75

Bandoneon

Gian e Giovani - Vamos dar As Maos

♩ = 83,999969

26

30

34

36

39

41

44

48

52

56

59

63

66

69

72

74

76

Synth Strings

Gian e Giovani - Vamos dar As Maos

♩ = 83,999969

6

11

15

19

23

28

33

36

41

V.S.

45

49

53

57

62

66

71

74
