

# Gian e Giovanni - Vivo So

♩ = 140,000137

Drums

Drums staff notation in 4/4 time, showing a sequence of notes and rests.

Fretless

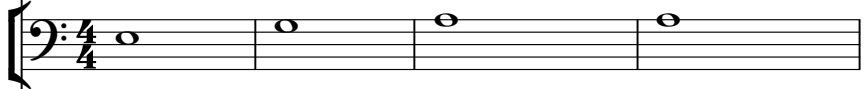

Fretless staff notation in 4/4 time, showing a sequence of notes and rests.

ElecOrgan

ElecOrgan staff notation in 4/4 time, showing a sequence of notes and rests.

SynBrass1

SynBrass1 staff notation in 4/4 time, showing a sequence of notes and rests.

5

Drums

Drums staff notation in 4/4 time, showing a sequence of notes and rests.

Fretless

Fretless staff notation in 4/4 time, showing a sequence of notes and rests.

SynBrass1

SynBrass1 staff notation in 4/4 time, showing a sequence of notes and rests.

Drums

Fretless

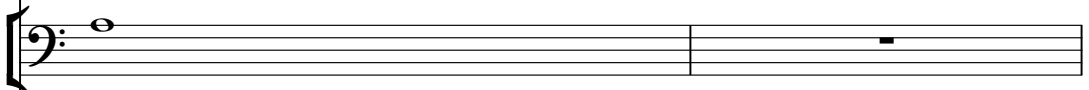

ElecOrgan

FretlessBass

SynBrass1

Drums

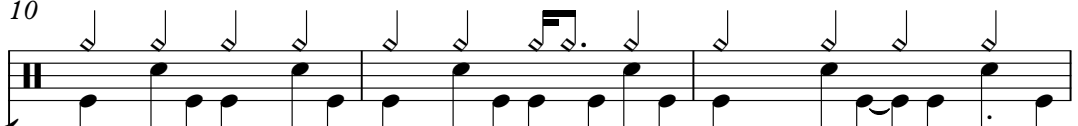

ElecGuitar

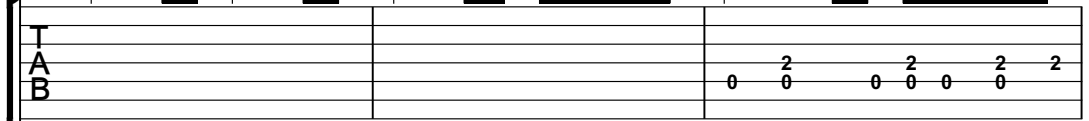

ElecOrgan

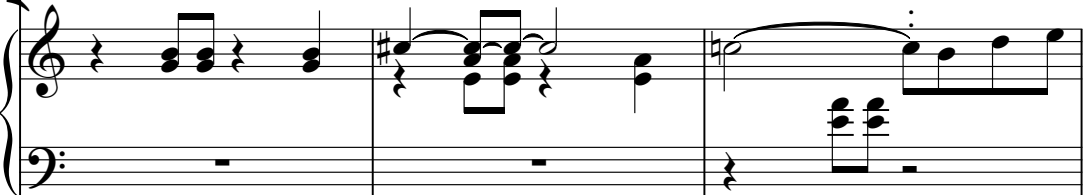

FretlessBass

SynBrass1

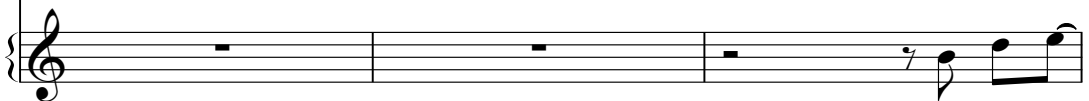

13

Drums

ElecGuitar

Electric guitar notation for measures 13 and 14. Measure 13: Treble clef, notes G4 (0), A4 (2), B4 (2), C5 (2), D5 (2). Bass clef, notes G2 (0), A2 (0), B2 (0), C3 (0). Measure 14: Treble clef, notes G4 (0), A4 (0). Bass clef, notes G2 (3), A2 (4), B2 (3).

ElecOrgan

Electric organ notation for measures 13 and 14. Measure 13: Treble clef, notes G4, A4, B4, C5, D5. Measure 14: Treble clef, notes G4, A4, B4, C5, D5.

FretlessBass

Fretless bass notation for measures 13 and 14. Measure 13: Bass clef, notes G2, A2, B2, C3, D3, E3, F3, G3. Measure 14: Bass clef, notes G2, A2, B2, C3, D3, E3, F3, G3.

SynBrass1

Synthesizer brass notation for measures 13 and 14. Measure 13: Treble clef, notes G4, A4, B4, C5, D5. Measure 14: Treble clef, notes G4, A4, B4, C5, D5.

15

Drums

ElecGuitar

Electric guitar notation for measures 15 and 16. Measure 15: Treble clef, notes G4 (0), A4 (2), B4 (0), C5 (2). Bass clef, notes G2 (0), A2 (0), B2 (0), C3 (0). Measure 16: Treble clef, notes G4 (2), A4 (6), B4 (5), C5 (2). Bass clef, notes G2 (0), A2 (2).

ElecOrgan

Electric organ notation for measures 15 and 16. Measure 15: Treble clef, notes G4, A4, B4, C5, D5. Measure 16: Treble clef, notes G4, A4, B4, C5, D5.

FretlessBass

Fretless bass notation for measures 15 and 16. Measure 15: Bass clef, notes G2, A2, B2, C3, D3, E3, F3, G3. Measure 16: Bass clef, notes G2, A2, B2, C3, D3, E3, F3, G3.

SynBrass1

Synthesizer brass notation for measures 15 and 16. Measure 15: Treble clef, notes G4, A4, B4, C5, D5. Measure 16: Treble clef, notes G4, A4, B4, C5, D5.

17

Drums

ElecGuitar

ElecOrgan

FretlessBass

SynBrass1

SynBrass2

19

Drums

ElecGuitar

ElecOrgan

FretlessBass

SynBrass1

SynBrass2

21

Drums

ElecGuitar

ElecOrgan

FretlessBass

SynBrass2

23

Drums

ElecGuitar

ElecOrgan

FretlessBass

SynBrass1

SynBrass2

26

Drums

ElecGuitar

ElecOrgan

FretlessBass

SynBrass2

28

Drums

ElecGuitar

ElecOrgan

FretlessBass

SynBrass2

30

Drums

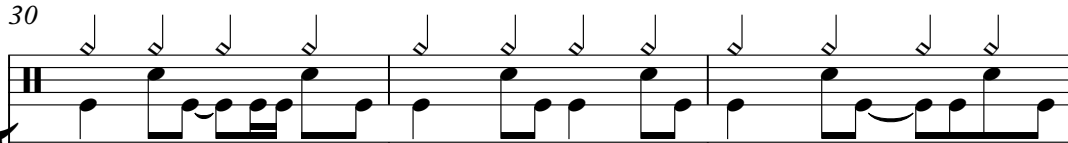

ElecGuitar

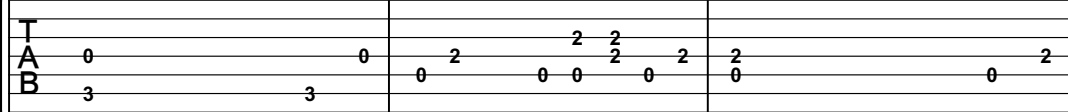

Electric guitar tablature for measures 30-32. Measure 30: Treble (T) 0, Bass (B) 3. Measure 31: Treble (T) 0, Bass (B) 3. Measure 32: Treble (T) 0 2 2 2 0 2, Bass (B) 0 0 0 0 0 2.

ElecOrgan

Electric organ notation for measures 30-32, featuring chords and melodic lines in the right hand.

FretlessBass

Fretless bass notation for measures 30-32, showing a steady eighth-note bass line.

SynBrass2

Synthesizer brass 2 notation for measures 30-32, featuring a melodic line with some grace notes.

33

Drums

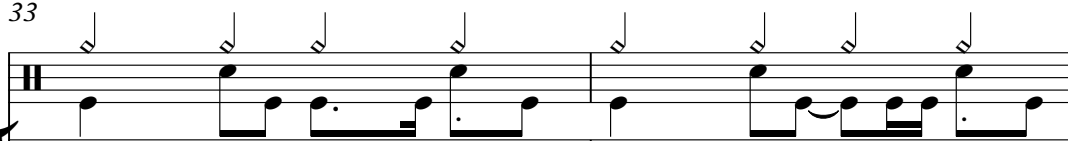

ElecGuitar

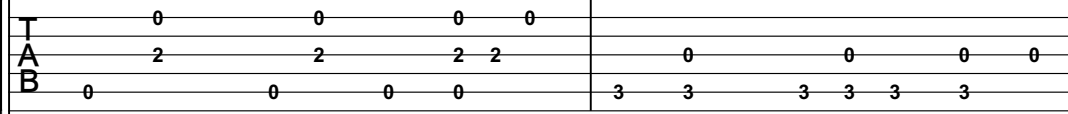

Electric guitar tablature for measures 33-35. Measure 33: Treble (T) 0 0 0 0, Bass (B) 0. Measure 34: Treble (T) 2 2 2 2, Bass (B) 0. Measure 35: Treble (T) 0 0 0 0, Bass (B) 3 3 3 3.

ElecOrgan

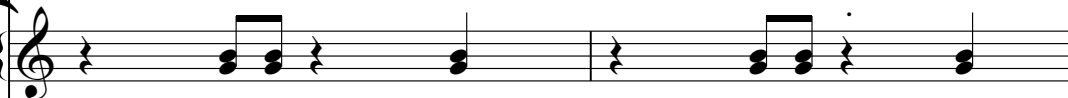

Electric organ notation for measures 33-35, featuring chords and melodic lines in the right hand.

FretlessBass

Fretless bass notation for measures 33-35, showing a steady eighth-note bass line.

SynBrass1

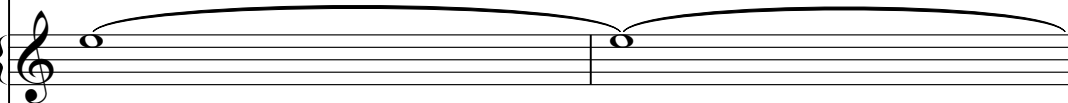

Synthesizer brass 1 notation for measures 33-35, featuring a long, sustained note with a slur.

SynBrass2

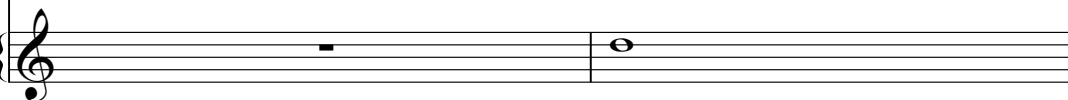

Synthesizer brass 2 notation for measures 33-35, featuring a long, sustained note with a slur.

35

Drums

ElecGuitar

ElecOrgan

FretlessBass

SynBrass1

SynBrass2

37

Drums

ElecGuitar

ElecOrgan

FretlessBass

SynBrass1

SynBrass2

39

Drums

ElecGuitar

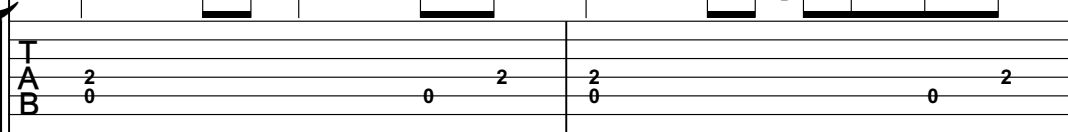

Electric guitar notation for measures 39 and 40. It consists of two staves: a top staff for the treble clef and a bottom staff for the bass clef. The notation includes fret numbers (0, 2) and a 'T' symbol above the treble staff.

ElecOrgan

Electric organ notation for measures 39 and 40. The notation is on a single staff with a treble clef, showing chords and rests.

FretlessBass

Fretless bass notation for measures 39 and 40. The notation is on a single staff with a bass clef, showing a continuous eighth-note line.

SynBrass1

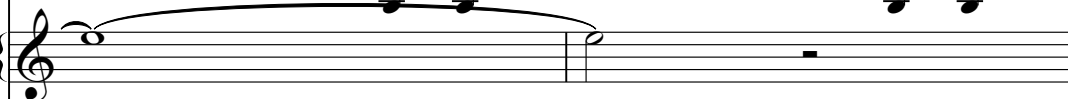

SynBrass1 notation for measures 39 and 40. The notation is on a single staff with a treble clef, showing a long note with a slur over it.

SynBrass2

SynBrass2 notation for measures 39 and 40. The notation is on a single staff with a treble clef and a key signature of one sharp (F#), showing a long note with a slur over it.

41

Drums

ElecGuitar

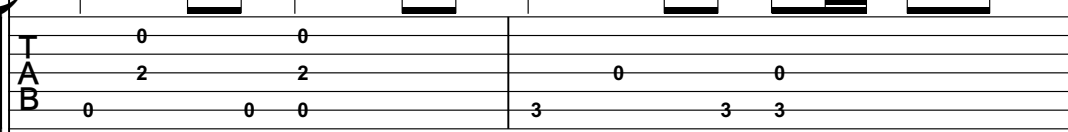

Electric guitar notation for measures 41 and 42. It consists of two staves: a top staff for the treble clef and a bottom staff for the bass clef. The notation includes fret numbers (0, 2, 3) and a 'T' symbol above the treble staff.

ElecOrgan

Electric organ notation for measures 41 and 42. The notation is on a single staff with a treble clef, showing chords and rests.

FretlessBass

Fretless bass notation for measures 41 and 42. The notation is on a single staff with a bass clef, showing a continuous eighth-note line.

SynBrass1

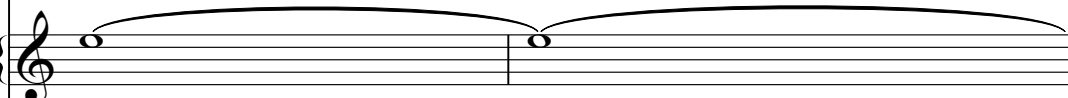

SynBrass1 notation for measures 41 and 42. The notation is on a single staff with a treble clef, showing a long note with a slur over it.

SynBrass2

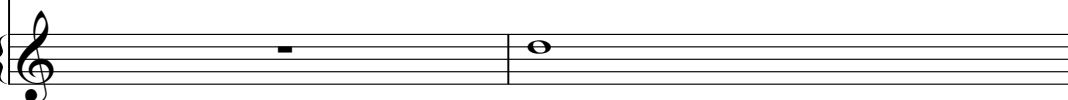

SynBrass2 notation for measures 41 and 42. The notation is on a single staff with a treble clef and a key signature of one sharp (F#), showing a long note with a slur over it.

43

Drums

ElecGuitar

ElecOrgan

FretlessBass

SynBrass1

SynBrass2

45

Drums

ElecGuitar

ElecOrgan

FretlessBass

SynBrass1

SynBrass2

47

Drums

Drums: A drum set notation with various patterns of notes and rests. Fretless: A bass line with notes and accidentals.

Fretless

FretlessBass

FretlessBass: A bass line with notes and accidentals.

SynBrass1

SynBrass1: A brass line with notes and accidentals.

SynBrass2

SynBrass2: A brass line with notes and accidentals.

49

Drums

Drums: A drum set notation with various patterns of notes and rests.

ElecGuitar

ElecGuitar: A guitar line with fret numbers (0, 2) and a tablature-like structure.

Fretless

Fretless: A bass line with notes and accidentals.

FretlessBass

FretlessBass: A bass line with notes and accidentals.

SynBrass1

SynBrass1: A brass line with notes and accidentals.

SynBrass2

SynBrass2: A brass line with notes and accidentals.

51

Drums

ElecGuitar

Fretless

FretlessBass

SynBrass1

SynBrass2

53

Drums

ElecGuitar

Fretless

FretlessBass

SynBrass1

SynBrass2

55

Drums

ElecGuitar

Fretless

FretlessBass

SynBrass1

SynBrass2

T					
A	4	4	4	4	4
B	2	2	2	2	2
	2	2	2	2	

58

Drums

Fretless

SynBrass1

60

Drums

Fretless

SynBrass1

62

Drums

Fretless

ElecOrgan

SynBrass1

64

Drums

ElecGuitar

ElecOrgan

FretlessBass

SynBrass1

70

Drums

ElecGuitar

ElecOrgan

FretlessBass

SynBrass1

72

Drums

ElecGuitar

ElecOrgan

FretlessBass

SynBrass1

SynBrass2

74

Drums

ElecGuitar

ElecOrgan

FretlessBass

SynBrass1

SynBrass2

76

Drums

ElecGuitar

ElecOrgan

FretlessBass

SynBrass2

78

Drums

ElecGuitar

ElecOrgan

FretlessBass

SynBrass1

SynBrass2

80

Drums

ElecGuitar

ElecOrgan

FretlessBass

SynBrass2

82

Drums

ElecGuitar

Electric guitar notation for measures 82 and 83. The notation is split into two staves: Treble (T) and Bass (B). Measure 82: Treble staff has two measures of a quarter note G4 (2) followed by a quarter rest. Bass staff has two measures of a quarter note G2 (0). Measure 83: Treble staff has two measures of a quarter note G4 (2) followed by a quarter rest. Bass staff has two measures of a quarter note G2 (0).

ElecOrgan

Electric organ notation for measures 82 and 83. Measure 82: Treble clef, quarter rest, quarter note G4 (sharp), quarter rest. Measure 83: Treble clef, quarter rest, quarter note G4 (flat), quarter rest.

FretlessBass

Fretless bass notation for measures 82 and 83. Measure 82: Bass clef, quarter note G2, quarter note F2, quarter note E2, quarter note D2, quarter note C2, quarter note B1, quarter note A1, quarter note G1. Measure 83: Bass clef, quarter note G2, quarter note F2, quarter note E2, quarter note D2, quarter note C2, quarter note B1, quarter note A1, quarter note G1.

SynBrass2

Synthesizer brass notation for measures 82 and 83. Measure 82: Treble clef, quarter rest, quarter note G4, quarter note F4, quarter note E4, quarter note D4, quarter note C4. Measure 83: Treble clef, quarter rest, quarter note G4, quarter note F4, quarter note E4, quarter note D4, quarter note C4.

84

Drums

ElecGuitar

Electric guitar notation for measures 84 and 85. The notation is split into two staves: Treble (T) and Bass (B). Measure 84: Treble staff has two measures of a quarter note G4 (2) followed by a quarter rest. Bass staff has two measures of a quarter note G2 (0). Measure 85: Treble staff has two measures of a quarter note G4 (2) followed by a quarter rest. Bass staff has two measures of a quarter note G2 (0).

ElecOrgan

Electric organ notation for measures 84 and 85. Measure 84: Treble clef, quarter note G4 (sharp), quarter note F4, quarter note E4, quarter note D4, quarter note C4. Measure 85: Treble clef, quarter note G4 (flat), quarter note F4, quarter note E4, quarter note D4, quarter note C4.

FretlessBass

Fretless bass notation for measures 84 and 85. Measure 84: Bass clef, quarter note G2, quarter note F2, quarter note E2, quarter note D2, quarter note C2, quarter note B1, quarter note A1, quarter note G1. Measure 85: Bass clef, quarter note G2, quarter note F2, quarter note E2, quarter note D2, quarter note C2, quarter note B1, quarter note A1, quarter note G1.

SynBrass2

Synthesizer brass notation for measures 84 and 85. Measure 84: Treble clef, quarter note G4, quarter note F4, quarter note E4, quarter note D4, quarter note C4. Measure 85: Treble clef, quarter note G4, quarter note F4, quarter note E4, quarter note D4, quarter note C4.

86

Drums

ElecGuitar

Electric guitar notation for measures 86 and 87, including a tablature section with fret numbers (0, 2) and string indicators (T, A, B).

ElecOrgan

Electric organ notation for measures 86 and 87, featuring chords and melodic lines.

FretlessBass

Fretless bass notation for measures 86 and 87, showing a rhythmic pattern of eighth notes.

SynBrass2

Synthesizer brass 2 notation for measures 86 and 87, featuring a melodic line.

88

Drums

ElecGuitar

Electric guitar notation for measure 88, including a tablature section with fret numbers (0, 2, 3) and string indicators (T, A, B).

ElecOrgan

Electric organ notation for measure 88, featuring chords.

FretlessBass

Fretless bass notation for measure 88, showing a melodic line.

SynBrass1

Synthesizer brass 1 notation for measure 88, featuring a long sustained note.

SynBrass2

Synthesizer brass 2 notation for measure 88, featuring a long sustained note.

90

Drums

ElecGuitar

ElecOrgan

FretlessBass

SynBrass1

SynBrass2

92

Drums

ElecGuitar

ElecOrgan

FretlessBass

SynBrass1

SynBrass2

94

Drums

ElecGuitar

Electric guitar notation for measures 94 and 95, including a tablature section with fret numbers (0, 2, 0, 0, 0, 0, 0, 2, 2) and a standard staff with notes.

ElecOrgan

Electric organ notation for measures 94 and 95, featuring chords and rests.

FretlessBass

Fretless bass notation for measures 94 and 95, showing a melodic line with various note values.

SynBrass1

Synthesizer brass 1 notation for measures 94 and 95, featuring a sustained note in measure 94 and a rest in measure 95.

SynBrass2

Synthesizer brass 2 notation for measures 94 and 95, featuring a sustained note in measure 94 and a melodic line in measure 95.

96

Drums

ElecGuitar

Electric guitar notation for measures 96 and 97, including a tablature section with fret numbers (0, 0, 1, 0, 2, 2, 2, 2, 2, 0, 0, 0, 1, 0, 0, 3, 3, 3, 3, 3) and a standard staff with notes.

ElecOrgan

Electric organ notation for measures 96 and 97, featuring chords and rests.

FretlessBass

Fretless bass notation for measures 96 and 97, showing a melodic line with various note values.

SynBrass1

Synthesizer brass 1 notation for measures 96 and 97, featuring a sustained note in measure 96 and a rest in measure 97.

SynBrass2

Synthesizer brass 2 notation for measures 96 and 97, featuring a sustained note in measure 96 and a rest in measure 97.

# Gian e Giovanni - Vivo So

## Drums

♩ = 140,000137

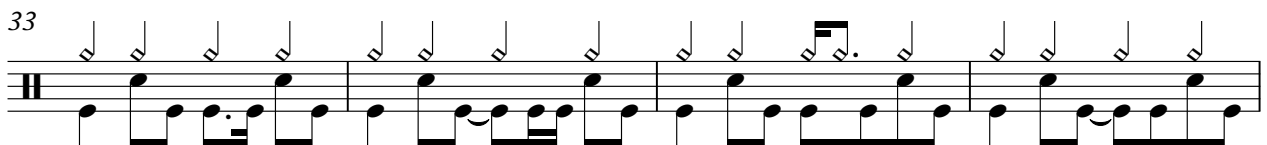
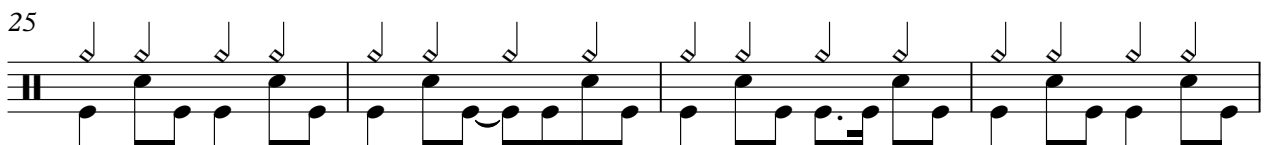
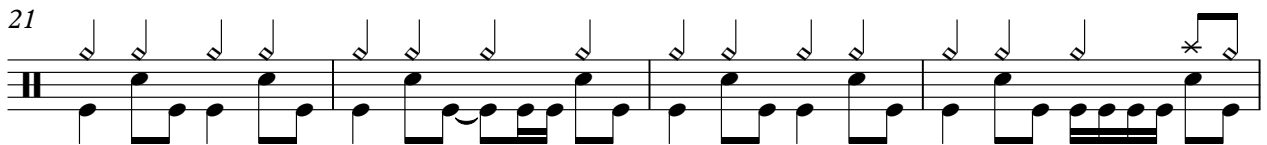
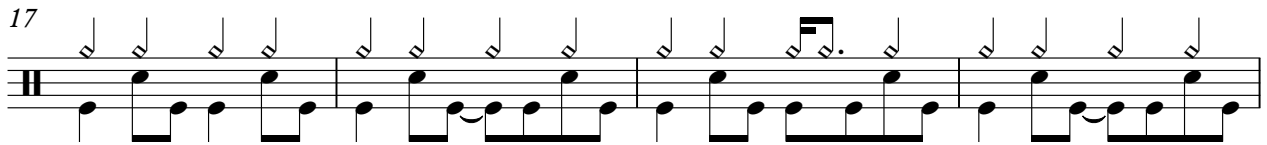
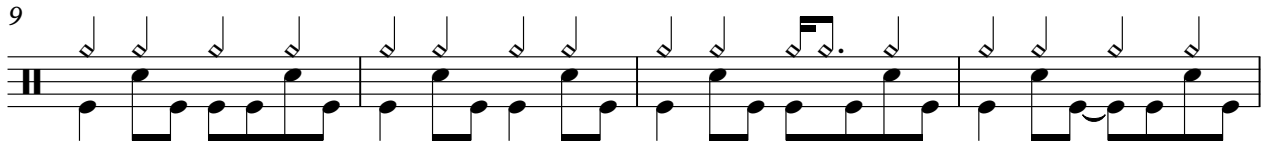

V.S.

Drums

41

45

48

52

56

59

62

65

69

72

76

79

83

87

91

95

99

102

T	0	0	0	0	0	0	0	0	0	0	0
A	2	2	2	2	2	2	2	4	4	4	4
B	0	0	0	0	0	0	0	2	2	2	2

53

T	2	1	2	1	2	2	2	4	4	4	4
A	2	2	2	2	2	2	2	2	2	2	2
B	0	0	0	0	0	0	0	4	4	4	4

56

8

T	[Barred]						0	0	0	0	0	0
A	[Barred]						2	2	2	2	2	2
B	[Barred]						0	0	0	0	3	3

66

T	0	0	0	0	0	0	0	0	0	0	0
A	2	2	2	2	2	2	2	2	2	2	2
B	0	0	0	0	0	0	0	0	0	0	0

69

T	0	0	0	0	0	0	0	2	2	2	2
A	0	0	0	0	0	0	0	0	0	0	0
B	3	3	3	3	3	3	3	0	0	0	0

72

T	0	0	1	0	0	0	0	0	0	2	2
A	2	2	2	2	2	0	0	0	0	2	2
B	0	0	0	0	0	3	3	3	3	3	3

75

T	2	2	2	2	2	0	0	0	0	0	0
A	0	0	0	0	0	2	2	2	2	0	0
B	0	0	0	0	0	0	0	0	0	3	3

78

T	2	2	3	0	0	0	2	0	0	1	0
A	2	2	2	2	2	0	2	2	2	2	2
B	0	0	0	0	0	0	0	0	0	0	0

81

T	0	0	0	0	0	2	2	2	2	2	2
A	0	0	0	0	0	0	2	2	2	2	2
B	3	3	3	3	3	0	0	0	0	0	0

84

T	0	0	0	0	0	0	0	0	0	0	0
A	2	2	2	2	2	0	0	0	0	2	2
B	0	0	0	0	0	3	3	3	3	0	0

T								0	0	0	0	0	0
A	2	2	2	2	2	2	2	2	2	2	2	2	2
B	0	0	0	0	0	0	0	0	0	0	0	0	0

T													
A	2	2	2	2	2	2	2	2	2	2	2	2	2
B	0	0	0	0	0	0	0	0	0	0	0	0	0

T													
A	0	0	0	0	0	0	0	0	0	0	0	0	0
B	3	3	3	3	3	3	3	3	3	3	3	3	3

90

T													
A	2	2	3	0	0	0	0	2	2	2	2	2	2
B	0	0	0	0	0	0	0	0	0	0	0	0	0

T													
A	2	2	2	2	2	2	2	2	2	2	2	2	2
B	0	0	0	0	0	0	0	0	0	0	0	0	0

T													
A	2	2	2	2	2	2	2	2	2	2	2	2	2
B	0	0	0	0	0	0	0	0	0	0	0	0	0

93

T													
A	0	0	0	0	0	2	2	2	2	2	2	2	2
B	3	3	3	3	3	0	0	0	0	0	0	0	0

T													
A	0	0	0	0	0	2	2	2	2	2	2	2	2
B	3	3	3	3	3	0	0	0	0	0	0	0	0

T													
A	0	0	0	0	0	2	2	2	2	2	2	2	2
B	3	3	3	3	3	0	0	0	0	0	0	0	0

96

T													
A	2	2	2	2	2	0	0	1	0	2	2	2	2
B	0	0	0	0	0	0	0	0	0	0	0	0	0

T													
A	2	2	2	2	2	0	0	1	0	2	2	2	2
B	0	0	0	0	0	0	0	0	0	0	0	0	0

T													
A	2	2	2	2	2	0	0	1	0	2	2	2	2
B	0	0	0	0	0	0	0	0	0	0	0	0	0

99

T													
A	2	2	3	0	0	0	0	2	2	2	2	2	2
B	0	0	0	0	0	0	0	0	0	0	0	0	0

T													
A	2	2	2	2	2	2	2	2	2	2	2	2	2
B	0	0	0	0	0	0	0	0	0	0	0	0	0

T													
A	2	2	2	2	2	2	2	2	2	2	2	2	2
B	0	0	0	0	0	0	0	0	0	0	0	0	0

102

T													
A	2	2	0	2	0	2	2	2	0	2	2	2	2
B	0	0	0	0	0	0	0	0	0	0	0	0	0

T													
A	2	2	2	2	2	2	2	2	0	2	2	2	2
B	0	0	0	0	0	0	0	0	0	0	0	0	0

104

T													
A	2	2	2	2	2	2	2	2	2	2	2	2	2
B	0	0	0	0	0	0	0	0	0	0	0	0	0

T													
A	2	2	2	2	2	2	2	2	2	2	2	2	2
B	0	0	0	0	0	0	0	0	0	0	0	0	0

# Gian e Giovanni - Vivo So

Fretless

♩ = 140,000137

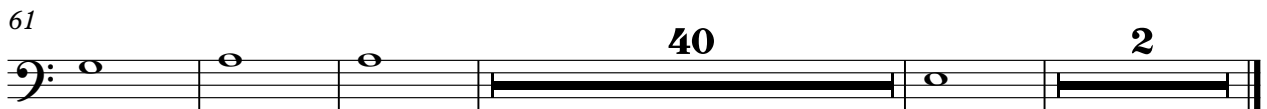
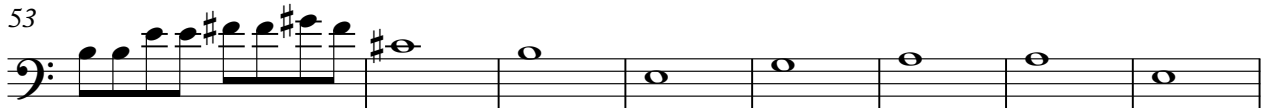
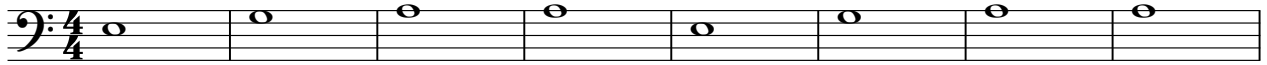

63

68

73

80

86

91

96

101

# Gian e Giovanni - Vivo So

FretlessBass

♩ = 140,000137

7

10

14

17

20

23

27

30

34

37

V.S.

40

43

46

49

52

55

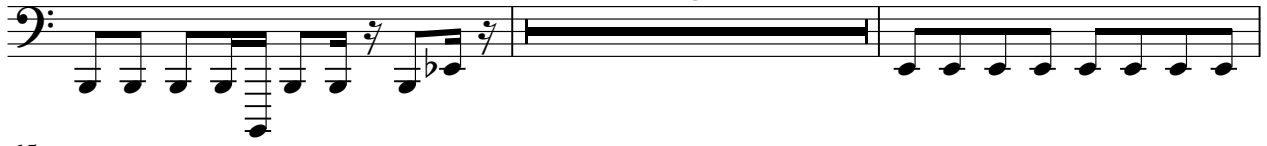

65

68

71

74

77

80

83

86

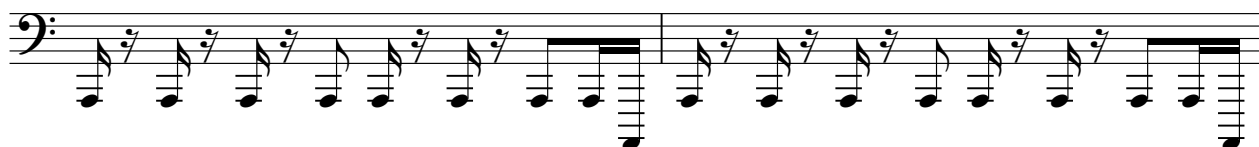

88

91

94

97

100

103

# Gian e Giovanni - Vivo So

SynBrass1

♩ = 140,000137

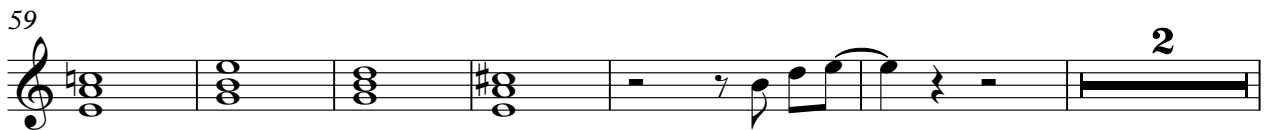
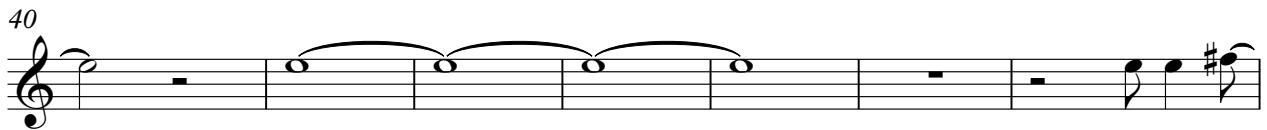
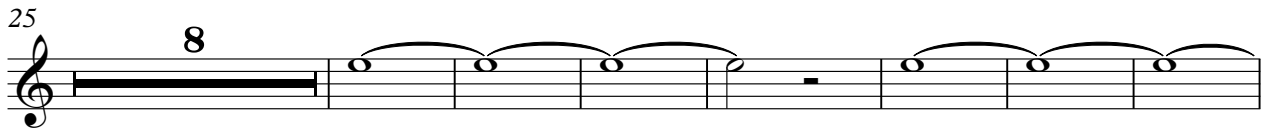
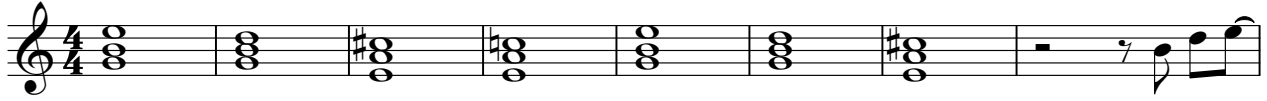

2

SynBrass 1

67

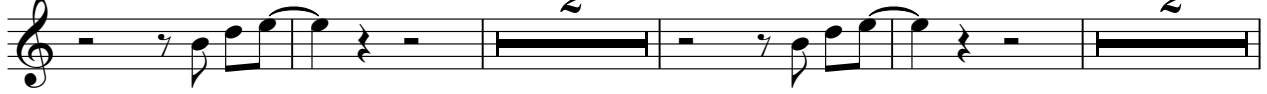

75

90

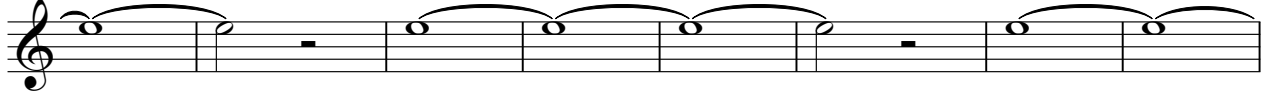

98

# Gian e Giovanni - Vivo So

SynBrass2

♩ = 140,000137

**16**

21

26

31

37

46

51

54 **16**

