

Gilbert Orlandi - Goodbye

♩ = 100,000000

Cor Anglais

Horn in F

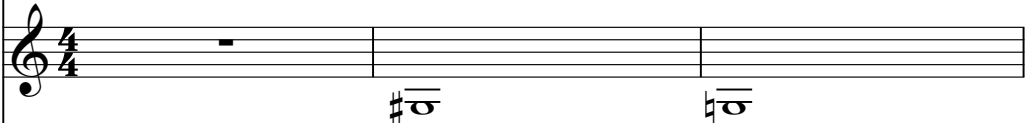

Drums

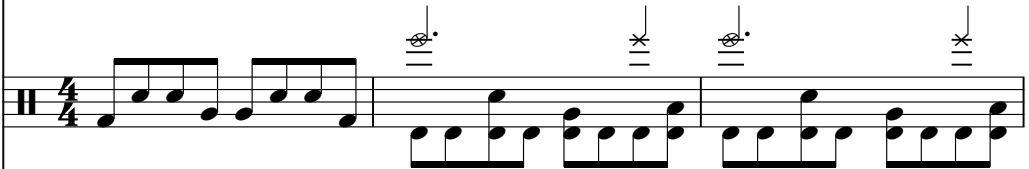

GtrOvrdrv

Bass

♩ = 100,000000

Lead 5 (Charang)

Solo

4

C. A.

Hn.

Drums

GtrOvrdrv

Bass

Lead 5

Solo

7

C. A.

Hn.

Drums

GtrOvrdrv

Bass

Lead 5

Solo

10

C. A.

Hn.

Drums

GtrOvrdrv

Bass

Lead 5

Solo

13

C. A.

Hn.

Drums

GtrOvrdrv

Bass

Lead 5

Solo

16

C. A.

Hn.

Drums

GtrOvrdrv

Bass

Lead 5

Solo

19

C. A.

Hn.

Drums

GtrOvrdrv

Bass

Lead 5

Solo

22

C. A.

Hn.

Drums

GtrOvrdrv

Bass

Lead 5

Solo

- Hn. (Horn):** Mirrors the C. A. part, playing the same chords and notes.
- GtrOvrdrv (Guitar Overdrive):** Plays a complex, multi-voice texture with various chordal structures and melodic lines.
- Solo (Solo):** Plays a complex, multi-voice texture similar to the GtrOvrdrv part.

25

C. A.

Hn.

Drums

GtrOvrdrv

Bass

Lead 5

Solo

28

C. A.

Hn.

Drums

GtrOvrdrv

Bass

Lead 5

Solo

31

C. A.

Hn.

Drums

GtrOvrdrv

Bass

Lead 5

Solo

34

C. A.

Hn.

Drums

GtrOvrdrv

Bass

Lead 5

Solo

36

C. A.

Hn.

Drums

GtrOvrdrv

Bass

Lead 5

Solo

Detailed description of the musical score: The score is for measures 36 and 37. The C. A. and Hn. parts play eighth-note patterns in measure 36, with triplets indicated by brackets and the number '3'. In measure 37, they play a sustained chord. The Drums part has a consistent eighth-note pattern. The GtrOvrdrv, Bass, Lead 5, and Solo parts have specific melodic and harmonic lines. The GtrOvrdrv part has a complex pattern of chords and notes. The Bass part has a simple line of notes. The Lead 5 part has a simple line of notes. The Solo part has a complex pattern of chords and notes.

38

C. A.

Hn.

Drums

GtrOvrdrv

Bass

Lead 5

Solo

40

C. A.

Hn.

Drums

GtrOvrdrv

Bass

Lead 5

Solo

42

C. A.

Hn.

Drums

GtrOvrdrv

Bass

Lead 5

Solo

Detailed description of the musical score: The score is for page 16, starting at measure 42. It consists of seven staves. The top two staves, C. A. and Hn., both play a simple harmonic line: a half note F# in the first measure, a half note C# in the second measure, and a whole rest in the third measure. The Drums staff shows a steady eighth-note pattern with snare accents on the second and fourth eighth notes of each measure. The GtrOvrdrv staff is highly complex, featuring dense chordal textures with many notes and accidentals. The Bass staff provides a rhythmic accompaniment with eighth and sixteenth notes. The Lead 5 staff has a melodic line with some chromaticism. The Solo staff is also highly complex, similar to the GtrOvrdrv part.

45

C. A.

Hn.

Drums

GtrOvrdrv

Bass

Lead 5

Solo

48

C. A.

Hn.

Drums

GtrOvrdrv

Bass

Lead 5

Solo

51

C. A.

Hn.

Drums

GtrOvrdrv

Bass

Lead 5

Solo

54

C. A.

Hn.

Drums

GtrOvrdrv

Bass

Lead 5

Solo

- Hn. (Horn):** Plays an identical melodic line to the C. A. part.
- Solo:** Provides harmonic support with chords and single notes, mirroring the GtrOvrdrv part.

57

C. A.

Hn.

Drums

GtrOvrdrv

Bass

Lead 5

Solo

60

C. A.

Hn.

Drums

GtrOvrdrv

Bass

Lead 5

Solo

63

C. A.

Hn.

Drums

GtrOvrdrv

Bass

Lead 5

Solo

66

C. A.

Hn.

Drums

GtrOvrdrv

Bass

Lead 5

Solo

69

72

C. A.

Hn.

Drums

GtrOvrdrv

Bass

Lead 5

Solo

74

C. A.

Hn.

Drums

GtrOvrdrv

Bass

Lead 5

Solo

76

C. A.

Hn.

Drums

GtrOvrdrv

Bass

Lead 5

Solo

78

C. A.

Hn.

Drums

GtrOvrdrv

Bass

Lead 5

Solo

80

C. A.

Hn.

Drums

GtrOvrdrv

Bass

Lead 5

Solo

82

C. A.

Hn.

Drums

GtrOvrdrv

Bass

Lead 5

Solo

84

C. A.

Hn.

Drums

GtrOvrdrv

Bass

Lead 5

Solo

Cor Anglais

Gilbert Orlandi - Goodbye

♩ = 100,000000

9

15

24

30

35

38

40

45

52

58

66

72

76

78

80

82

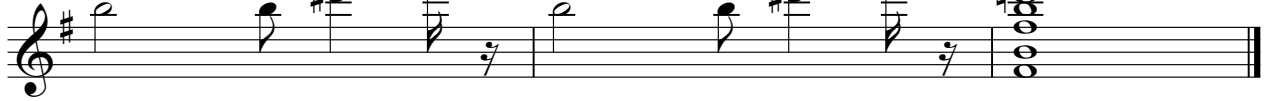

Gilbert Orlandi - Goodbye

Horn in F

♩ = 100,000000

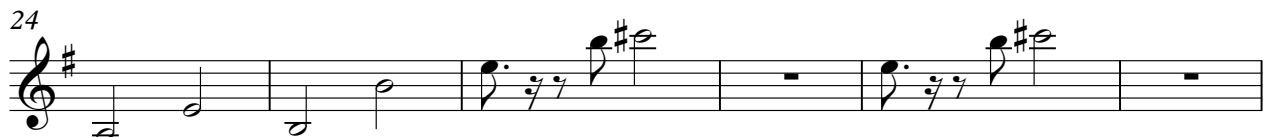
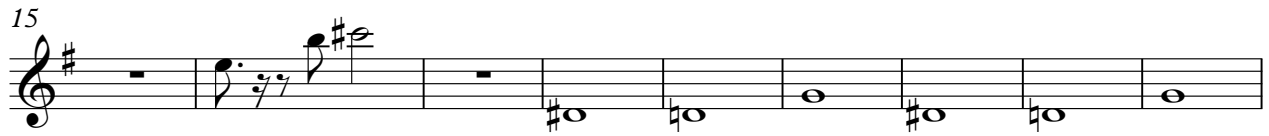
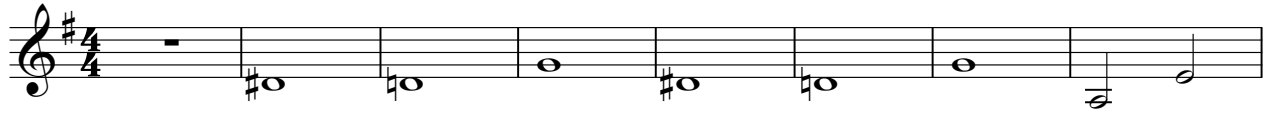

Gilbert Orlandi - Goodbye

Drums

♩ = 100,000000

5

9

13

17

21

25

29

33

36

V.S.

Drums

38

40

43

47

51

55

59

63

67

71

Drums

74

76

78

80

82

84

♩ = 100,000000

GtrOvrdry

46

51

55

59

64

69

73

77

81

Gilbert Orlandi - Goodbye

Bass

$\text{♩} = 100,000000$

6

11

16

21

26

31

36

41

46

V.S.

Bass

51

56

61

66

71

76

81

Gilbert Orlandi - Goodbye

Lead 5 (Charang)

$\text{♩} = 100,000000$

7

12

18

23

28

34

40

46

51

V.S.

57

63

68

74

79

Gilbert Orlandi - Goodbye

Solo

$\text{♩} = 100,000000$

6

11

15

19

24

29

33

37

41

V.S.
