

♩ = 107,999916

Percussion

Jazz Guitar

Jazz Guitar

Electric Guitar

Electric Bass

Tarchisio Marenda

3

Perc.

J. Gtr.

J. Gtr.

E. Gtr.

E. Bass

Solo

Copyright © 2003 by Tarchisio Marenda
Copyright © 2003 by Tarchisio Marenda

6 3

Perc. 

J. Gtr. 

J. Gtr. 

E. Gtr. 

E. Bass 

Organ 

Solo 

7

Perc.

J. Gtr.

E. Gtr.

E. Gtr.

E. Bass

Organ

Solo

9

Perc.

E. Gtr.

E. Bass

Organ

Solo

10

11

12

Perc.

J. Gtr.

J. Gtr.

J. Gtr.

E. Bass

Organ

13

Perc.

J. Gtr.

J. Gtr.

J. Gtr.

E. Bass

Organ

14 7

Perc.

J. Gtr.

J. Gtr.

J. Gtr.

E. Bass

Organ

15

Perc.

J. Gtr.

J. Gtr.

E. Bass

Organ

16

17

18

Perc.

J. Gtr.

J. Gtr.

J. Gtr.

E. Bass

Organ

19

Perc.

J. Gtr.

J. Gtr.

J. Gtr.

E. Bass

Organ

20

Perc.

J. Gtr.

J. Gtr.

E. Bass

Organ

Solo

21

Perc.

J. Gtr.

J. Gtr.

E. Bass

Organ

Solo

22

Perc.

J. Gtr.

J. Gtr.

J. Gtr.

E. Bass

Organ

23

Perc.

J. Gtr.

J. Gtr.

J. Gtr.

E. Bass

Organ

24

25

26

27

14

28

Perc.

J. Gtr.

E. Bass

Organ

29

Perc.

J. Gtr.

E. Bass

Organ

30

Perc.

J. Gtr.

E. Gtr.

E. Bass

Organ

31

32

33

16

34

Perc.

J. Gtr.

E. Gtr.

E. Bass

Organ

3

35

Perc.

J. Gtr.

E. Gtr.

E. Bass

Organ

36

Perc. J. Gtr. E. Bass Organ

37

Perc. J. Gtr. E. Bass Organ

38

Perc. J. Gtr. E. Gtr. E. Bass Organ

18

39

Perc.

J. Gtr.

E. Gtr.

E. Bass

Organ

40

Perc.

J. Gtr.

E. Bass

Organ

Solo

41

Perc.

J. Gtr.

E. Bass

Organ

Solo

42

Perc.

J. Gtr.

E. Gtr.

E. Bass

Organ

20

43

Perc.

J. Gtr.

J. Gtr.

E. Gtr.

E. Bass

Organ

44

Perc.

J. Gtr.

J. Gtr.

E. Gtr.

E. Bass

Organ

45

Perc.

J. Gtr.

J. Gtr.

E. Gtr.

E. Bass

Organ

46

Perc.

J. Gtr.

J. Gtr.

E. Gtr.

E. Bass

Organ

47

Perc.

J. Gtr.

J. Gtr.

E. Gtr.

E. Bass

Organ

48

Perc.

J. Gtr.

J. Gtr.

E. Gtr.

E. Bass

Organ

49

Perc.

J. Gtr.

J. Gtr.

E. Gtr.

E. Bass

Organ

50

Perc.

J. Gtr.

J. Gtr.

E. Gtr.

E. Bass

Organ

51

52

53

Perc.

J. Gtr.

J. Gtr.

E. Bass

Organ

Solo

54

Perc.

J. Gtr.

J. Gtr.

J. Gtr.

E. Bass

Organ

55

Perc.

J. Gtr.

J. Gtr.

E. Bass

Organ

56

Perc.

J. Gtr.

J. Gtr.

J. Gtr.

E. Bass

Organ

57

Perc.

J. Gtr.

J. Gtr.

J. Gtr.

E. Bass

Organ

58

Perc.

J. Gtr.

J. Gtr.

E. Bass

Organ

Solo

59

Perc.

J. Gtr.

J. Gtr.

E. Bass

Organ

60

Perc.

J. Gtr.

J. Gtr.

E. Bass

Organ

Solo

61

Perc.

J. Gtr.

J. Gtr.

E. Bass

Organ

Solo

62

Perc.

J. Gtr.

J. Gtr.

J. Gtr.

E. Bass

Organ

63

Perc.

J. Gtr.

J. Gtr.

E. Bass

Organ

64

Perc.

J. Gtr.

J. Gtr.

E. Bass

Organ

Solo

65

66

67

Perc. J. Gtr. E. Gtr. E. Bass Organ

68

Perc. J. Gtr. E. Bass Organ

69

Perc. J. Gtr. E. Bass Organ

70

Perc.

J. Gtr.

E. Gtr.

E. Bass

Organ

71

Perc.

J. Gtr.

E. Gtr.

E. Bass

Organ

34

72

Perc.

J. Gtr.

E. Bass

Organ

73

Perc.

J. Gtr.

E. Bass

Organ

74

Perc.

J. Gtr.

J. Gtr.

E. Bass

Organ

Solo

75

Perc.

J. Gtr.

J. Gtr.

E. Bass

Organ

Solo

36

76

Perc. J. Gtr. E. Bass Organ

77

Perc. J. Gtr. E. Bass Organ

78

Perc. J. Gtr. E. Gtr. E. Bass Organ

79

Perc.

J. Gtr.

E. Gtr.

E. Bass

Organ

80

Perc.

J. Gtr.

E. Bass

Organ

Solo

38

81

Perc.

J. Gtr.

E. Bass

Organ

Solo

83

Perc.

J. Gtr.

E. Bass

Organ

Solo

85

Perc.

J. Gtr.

E. Bass

Organ

Solo

88

Perc.

J. Gtr.

J. Gtr.

E. Bass

Organ

Solo

Percussion

♩ = 107,999916

2

4

5

6

8

9

10

11

12

13

Copyright © 2003 by Tarcisio Marenda
Copyright © 2003 by Tarcisio Marenda

V.S.

Percussion

24

25

26

27

28

29

30

31

32

33

V.S.

Percussion

Percussion

V.S.

54

55

56

57

58

59

60

61

62

63

Percussion

64

65

66

67

68

69

70

71

72

73

V.S.

Percussion

Jazz Guitar

♩ = 107,999916

5

11

13

15

17

19

21

23

25

Copyright © 2003 by Tarcisio Marenda
Copyright © 2003 by Tarcisio Marenda

V.S.

27

29

31

33

35

37

39

42

44

46

48

51

53

55

57

59

61

63

65

67

V.S.

69

71

73

75

77

79

82

84

86

89

Jazz Guitar

♩ = 107,999916

10

13

15

17

19

21

23

25

16

Copyright © 2003 by Tarcisio Marennda
Copyright © 2003 by Tarcisio Marennda

43

45

47

49

51

53

55

57

59

61

63

65

66

26

Jazz Guitar

♩ = 107,999916

7

17

23

58

75

Copyright © 2003 by Tarcisio Marena
Copyright © 2003 by Tarcisio Marena

Electric Guitar

♩ = 107,999916

2

5

7

85

Copyright © 2003 by Tarcisio Marenda
Copyright © 2003 by Tarcisio Marenda

Electric Guitar

♩ = 107,999916
Tarchsio Marena

6

10 13

27 2 2

34 3 2 3

39 2

45

49

53 12 2

70 6

78 13

3 Copyright © 2003 by Tarchsio Marena
Copyright © 2003 by Tarchsio Marena

Electric Bass

♩ = 107,999916

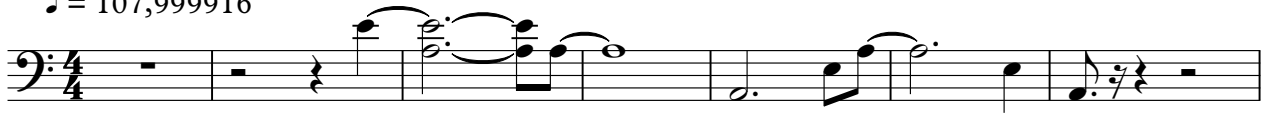

8

13

18

23

29

35

40

45

50

Copyright © 2003 by Tarcnsio Marena
Copyright © 2003 by Tarcnsio Marena

V.S.

2

Electric Bass

56

61

67

73

79

84

88

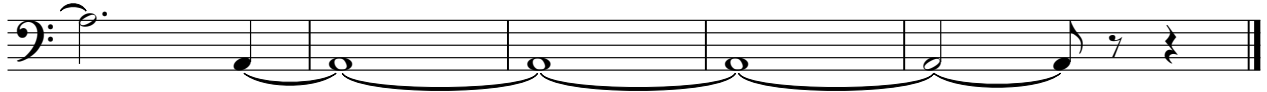

Rock Organ

♩ = 107,999916

5

9

16

22

28

34

40

46

Copyright © 2003 by Tarcisio Marena
Copyright © 2003 by Tarcisio Marena

V.S.

Rock Organ

52

58

65

71

77

83

87

Solo

♩ = 107,999916

2

7

12

8

2

24

15

42

10

5

58

2

64

9

3

3

76

4

84

87

4

Copyright © 2003 by Tarcisio Marenda
Copyright © 2003 by Tarcisio Marenda
