

Gilberto e Gilmar - Assino Com X

0.0"

1.1,00

MUSICAL ALMIR SSHOW A GRIFE DA MUSICAAO VIVO (47)99038932.

♩ = 163,000076

Baroque Trumpet

Percussion

Kora

Kora

Kora

Electric Bass

Tape Sampler Keyboard [Strings]

Synth Strings

♩ = 163,000076

7

Bar. Tpt.

Perc.

Kora

Kora

E. Bass

Tape Smp. Str

Syn. Str.

10

Bar. Tpt.

Perc.

Kora

Kora

E. Bass

Tape Smp. Str

Syn. Str.

12

Bar. Tpt.

Perc.

Kora

Kora

E. Bass

Tape Smp. Str

Syn. Str.

14

Bar. Tpt.

Perc.

Kora

Kora

E. Bass

Tape Smp. Str.

Syn. Str.

16

Bar. Tpt.

Perc.

Kora

Kora

E. Bass

Syn. Str.

19

Bar. Tpt.

Perc.

Kora

Kora

E. Bass

Syn. Str.

22

Bar. Tpt.

Perc.

Kora

Kora

E. Bass

Syn. Str.

25

28

30

Bar. Tpt.

Perc.

Kora

Kora

E. Bass

Syn. Str.

33

Bar. Tpt.

Perc.

Kora

Kora

E. Bass

Syn. Str.

36

Bar. Tpt.
Perc.
Kora
Kora
E. Bass
Syn. Str.

38

Bar. Tpt.
Perc.
Kora
Kora
Kora
E. Bass
Syn. Str.

40

Bar. Tpt. Perc. Kora Kora E. Bass Syn. Str.

3

3

42

Bar. Tpt. Perc. Kora Kora E. Bass Syn. Str.

3

45

Bar. Tpt.

Perc.

Kora

Kora

E. Bass

Syn. Str.

48

Bar. Tpt.

Perc.

Kora

Kora

E. Bass

Syn. Str.

51

Bar. Tpt.
Perc.
Kora
Kora
E. Bass
Syn. Str.

53

Bar. Tpt.
Perc.
Kora
Kora
E. Bass
Syn. Str.

55

Bar. Tpt.
Perc.
Kora
Kora
E. Bass
Syn. Str.

57

Bar. Tpt.
Perc.
Kora
Kora
E. Bass
Syn. Str.

59

Bar. Tpt.
Perc.
Kora
Kora
E. Bass
Syn. Str.

61

Bar. Tpt.
Perc.
Kora
Kora
E. Bass
Syn. Str.

64

Bar. Tpt.

Perc.

Kora

Kora

Kora

E. Bass

Syn. Str.

67

Bar. Tpt.

Perc.

Kora

Kora

Kora

E. Bass

Tape Smp. Str.

Syn. Str.

70

Bar. Tpt.

Perc.

Kora

Kora

E. Bass

Tape Smp. Str

Syn. Str.

73

Bar. Tpt.

Perc.

Kora

Kora

E. Bass

Tape Smp. Str.

Syn. Str.

76

Bar. Tpt.

Perc.

Kora

Kora

E. Bass

Tape Smp. Str.

Syn. Str.

78

Bar. Tpt.

Perc.

Kora

Kora

E. Bass

Syn. Str.

80

Bar. Tpt.

Perc.

Kora

Kora

E. Bass

Syn. Str.

83

Bar. Tpt.

Perc.

Kora

Kora

E. Bass

Syn. Str.

85

Bar. Tpt.

Perc.

Kora

Kora

E. Bass

Syn. Str.

88

Bar. Tpt.

Perc.

Kora

Kora

E. Bass

Syn. Str.

90

Bar. Tpt.
Perc.
Kora
Kora
E. Bass
Syn. Str.

92

Bar. Tpt.
Perc.
Kora
Kora
E. Bass
Syn. Str.

95

Bar. Tpt.
Perc.
Kora
Kora
E. Bass
Syn. Str.

97

Bar. Tpt.
Perc.
Kora
Kora
E. Bass
Syn. Str.

100

Bar. Tpt.
Perc.
Kora
Kora
E. Bass
Syn. Str.

102

Bar. Tpt.
Perc.
Kora
Kora
E. Bass
Tape Smp. Str.
Syn. Str.

103

Bar. Tpt.

Perc.

Kora

Kora

E. Bass

Tape Smp. Str

Syn. Str.

Baroque Trumpet

Gilberto e Gilmar - Assino Com X

♩ = 163,000076

5

9

13

17

22

27

33

39

44

V.S.

96

101

Gilberto e Gilmar - Assino Com X

Percussion

♩ = 163,000076

5

9

13

17

21

25

29

33

37

V.S.

41

45

49

53

57

61

65

70

74

78

82

86

90

94

98

101

Kora

Gilberto e Gilmar - Assino Com X

♩ = 163,000076

62

65

37

Kora

Gilberto e Gilmar - Assino Com X

♩ = 163,000076

37

39

64

Gilberto e Gilmar - Assino Com X

Kora

♩ = 163,000076

6

11

15

20

25

30

34

38

42

V.S.

47

52

57

62

67

72

76

81

85

90

94

99

102

Kora

Gilberto e Gilmar - Assino Com X

♩ = 163,000076

7

13

19

25

31

37

43

49

54

V.S.

60

65

71

77

83

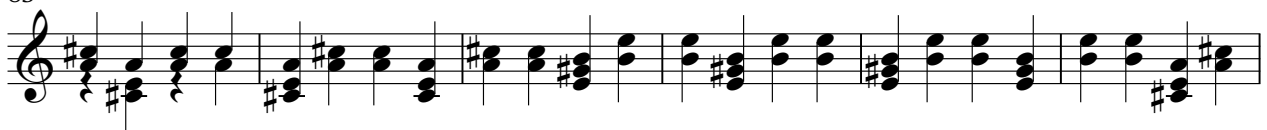

89

94

100

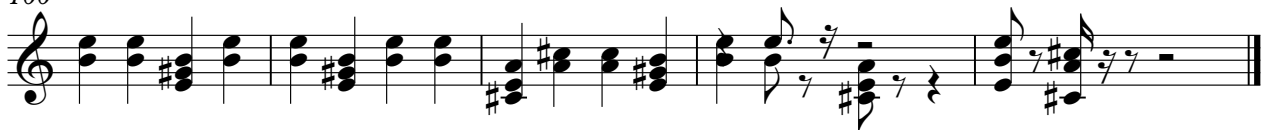

97

101

Gilberto e Gilmar - Assino Com X
Tape Sampler Keyboard [Strings]

♩ = 163,000076

Tape Sampler Keyboard [Strings]

102

Synth Strings

Gilberto e Gilmar - Assino Com X

♩ = 163,000076

7

13

20

28

34

40

46

52

58

V.S.

65

72

79

86

92

99

103