

# Gilberto e Gilmar - Capa de Revista

♩ = 83,999969

Capa de Revista - Gilberto & Gilmar

Jerry Adriane Gonzalves utilizando software CakeWalk Pro Audio 8.0

5

Jerry Adriane Gonzalves  
Jerry Adriane Gonzalves

00:00:22:15  
10.1,00  
Fim Arranjo 1

00:00:29:19  
13.1,89  
A1

2

9

14

18

22

00:01:01:17  
28.1,13  
C1

26

00:01:08:23  
31.2.09  
B1

4

31

35

40

Perc. J. Gtr. E. Bass Vla.

44

Perc. J. Gtr. E. Bass Vla.

48

52

57

61

00:02:28:07  
68.1,13  
C1

65

8

69

73

77

81

# Gilberto e Gilmar - Capa de Revista

## Percussion

♩ = 83,999969

Capa de Revista - Gilberto & Gilmar

Jerry Adriane Gonzalves utilizando software CakeWalk Pro Audio 8.0

3  
4

6

12

18

24

29

34

40

45

51

Jerry Adriane Gonzalves  
Jerry Adriane Gonzalves

V.S.

2

Percussion

57

63

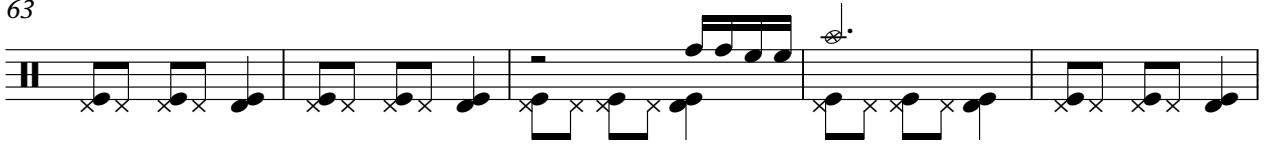

68

73

78

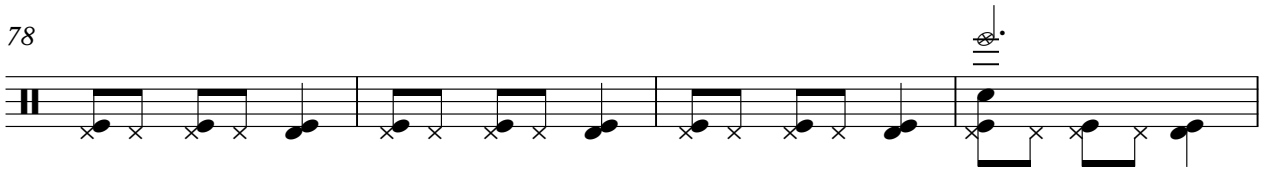

82

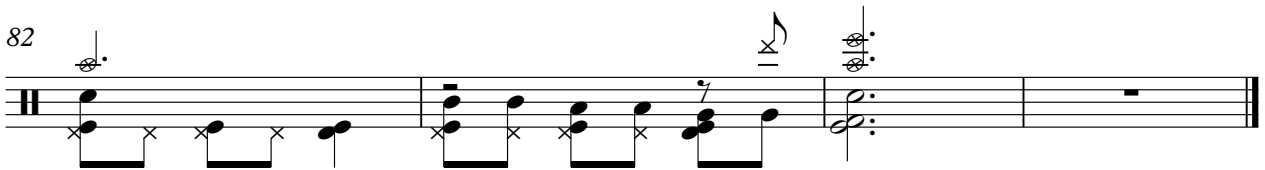

♩ = 83,999969

7

13

19

25

31

37

43

49

55

Jerry Adriane Gonçalves  
Jerry Adriane Gonçalves

61

67

73

79

82

Kora

# Gilberto e Gilmar - Capa de Revista

♩ = 83,999969

7 22

32

14

49

22

73

12

Jerry Adriane Gonzalves  
Jerry Adriane Gonzalves

Electric Bass

Gilberto e Gilmar - Capa de Revista

♩ = 83,999969

Jerry Adriane Gonzalves  
Jerry Adriane Gonzalves

V.S.

2

Electric Bass

76

81

Gilberto e Gilmar - Capa de Revista

Viola

♩ = 83,999969

6

12

19

24

32

43

48

55

61

Jerry Adriane Gonzalves  
Jerry Adriane Gonzalves

V.S.

2

Viola

67

2 5

78