

Gilberto e Gilmar - Vamo Quebrar Tudo

$\text{♩} = 94,999992$

Percussion

Jazz Guitar

Jazz Guitar

0xx.34.268.5855

Electric Guitar

Electric Bass

Bandoneon

$\text{♩} = 94,999992$

Bandoneon

ClavedePrata 0xx.34.268.5855
ClavedePrata 0xx.34.268.5855

Perc.

J. Gtr.

J. Gtr.

Clavecin Pat 268.5855

E. Gtr.

E. Bass

Band.

Band.

5

7

9

11

13

15

17

19

21

23

28

30

Perc.

J. Gtr.

J. Gtr.

E. Gtr. 0xx.34.268.5855

E. Bass

Band.

3

32

Perc.

J. Gtr.

J. Gtr.

E. Gtr. ClavedePrata

E. Bass

Band.

34

Perc.

J. Gtr.

J. Gtr.

E. Gtr. 0xx.34.268.5855

E. Bass

Band.

36

Perc.

J. Gtr.

J. Gtr.

E. Gtr. ClavedePrata

E. Bass

Band.

38

Perc.

J. Gtr.

J. Gtr.

E. Gtr.

E. Bass

Band.

40

Perc.

J. Gtr.

J. Gtr.

ClavdePrata

E. Gtr.

E. Bass

Band.

42

44

46

48

50

Perc.

J. Gtr.

E. Gtr.

E. Bass

Band.

Band.

52

Perc.

J. Gtr.

E. Gtr.

E. Bass

Band.

Band.

54

Perc.

J. Gtr.

E. Gtr.

E. Bass

Band.

56

Perc.

J. Gtr.

E. Gtr.

E. Bass

Band.

58

Perc.

J. Gtr.

E. Gtr.

E. Bass

Band.

60

Perc.

J. Gtr.

E. Gtr.

E. Bass

Band.

62

64

66

Perc.

J. Gtr.

J. Gtr.

E. Gtr.

E. Bass

Band.

68

Perc.

J. Gtr.

J. Gtr.

E. Gtr.

E. Bass

Band.

70

72

74

Perc.

J. Gtr.

E. Gtr.

E. Bass

Band.

Band.

76

Perc.

J. Gtr.

E. Gtr.

E. Bass

Band.

Band.

Gilberto e Gilmar - Vamo Quebrar Tudo

Percussion

♩ = 94,999992

3

5

7

9

11

13

15

17

19

ClavdePrata 0xx.34.268.5855
ClavdePrata 0xx.34.268.5855

V.S.

41

43

45

47

49

51

53

55

57

59

V.S.

61

63

65

67

69

71

73

75

76

♩ = 94,999992

ClavedPrata 0xx.34.268.5855
ClavedePrata 0xx.34.268.5855

V.S.

38

42

46

50

54

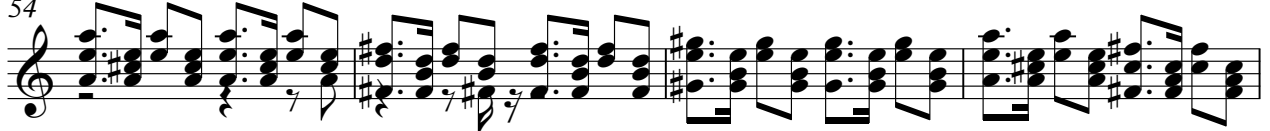

58

61

65

69

73

76

♩ = 94,999992

0xx.34.268.5855 ClavedePrata

16

ClavedePrata

20

0xx.34.268.5855

23

ClavedePrata 0xx.34.268.5855

32

ClavedePrata 0xx.34.268.5855 ClavedePrata

40

ClavedePrata

44

47

ClavedePrata 0xx.34.268.5855
ClavedePrata 0xx.34.268.5855

62

66

70

72

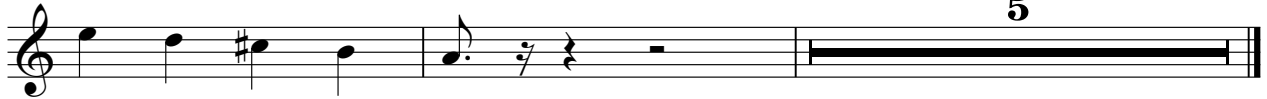

Electric Guitar

Gilberto e Gilmar - Vamo Quebrar Tudo

♩ = 94,999992

4

6

8

10

12

14

16

18

20

ClavedePrata 0xx.34.268.5855
ClavedePrata 0xx.34.268.5855

V.S.

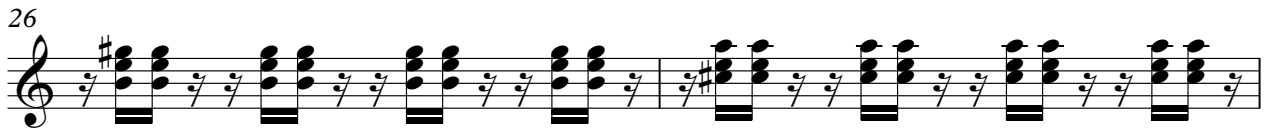

42

44

46

48

50

52

54

56

58

60

62

64

66

68

70

72

74

76

Gilberto e Gilmar - Vamo Quebrar Tudo

Electric Bass

♩ = 94,999992

6

11

15

19

23

27

32

36

40

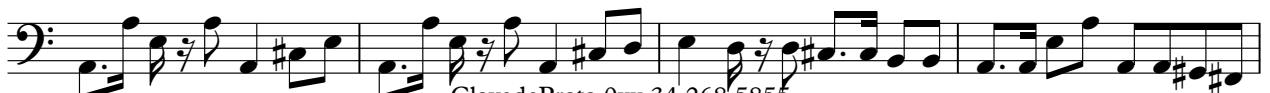

ClavedePrata 0xx.34.268.5855
ClavedePrata 0xx.34.268.5855

V.S.

44

48

52

57

61

65

69

73

76

Bandoneon

Gilberto e Gilmar - Vamo Quebrar Tudo

♩ = 94,999992

4

25

28

49

52

ClavedePrata 0xx.34.268.5855
ClavedePrata 0xx.34.268.5855

73

75

Bandoneon

Gilberto e Gilmar - Vamo Quebrar Tudo

♩ = 94,999992

ClavedePrata 0xx.34.268.5855
ClavedePrata 0xx.34.268.5855

V.S.

21

24

26

28

31

34

37

40

43

46

49

51

54

57

60

63

66

69

72

74

76
