

Gilberto e Gilmar - Vou Cair na Gandaia

♩ = 130,000137

Trombone

Percussion

Jazz Guitar

Electric Guitar

5-string Electric Bass

♩ = 130,000137

Tape Sampler Keyboard [Brass]

ClavedePrata 0xx.34.268.5855
ClavedePrata 0xx.34.268.5855

3

Tbn.

Perc.

J. Gtr.

E. Gtr.

E. Bass

Syn. Voice

Tape Smp. Brs

0xx.34.268.5855

5

Tbn.

Perc.

J. Gtr.

E. Gtr.

E. Bass

Tape Smp. Brs

7

Perc.

J. Gtr.

E. Gtr.

E. Bass

Band.

10

Tbn.

Perc.

J. Gtr.

E. Gtr.

E. Bass

Band.

Tape Smp. Brs

12

Perc. J. Gtr. E. Gtr. E. Bass Band.

14

Perc. J. Gtr. E. Gtr. E. Bass Band.

16

19

21

23

26

28

31

Perc. J. Gtr. E. Gtr. E. Bass Band.

34

Tbn. Perc. J. Gtr. E. Gtr. E. Bass Band. Tape Smp. Brs

36

Perc.

J. Gtr.

E. Gtr.

E. Bass

Band.

38

Perc.

J. Gtr.

E. Gtr.

E. Bass

Band.

40

Perc. J. Gtr. E. Gtr. E. Bass Band.

43

Perc. J. Gtr. E. Gtr. E. Bass Band.

46

Perc.

J. Gtr.

E. Gtr.

E. Bass

Band.

48

Tbn.

Perc.

J. Gtr.

E. Gtr.

E. Bass

Syn. Voice

Tape Smp. Brs

50

Tbn.

Perc.

J. Gtr. 0xx.34.268.5855

E. Gtr.

E. Bass

Syn. Voice

Tape Smp. Brs

52

Tbn.

Perc.

J. Gtr.

E. Gtr.

E. Bass

Band.

Tape Smp. Brs

54

56

58

Perc. J. Gtr. E. Gtr. E. Bass Band.

60

Perc. J. Gtr. E. Gtr. E. Bass Band.

62

Perc.

J. Gtr.

E. Gtr.

E. Bass

Band.

65

Perc.

J. Gtr.

E. Gtr.

E. Bass

Band.

68

Tbn.

Perc.

J. Gtr.

E. Gtr.

E. Bass

Band.

Tape Smp. Brs

70

Perc.

J. Gtr.

E. Gtr.

E. Bass

Band.

72

Perc.

J. Gtr.

E. Gtr.

E. Bass

Band.

74

Tbn.

Perc.

J. Gtr.

E. Gtr.

E. Bass

Band.

Tape Smp. Brs.

77

Perc.

J. Gtr.

E. Gtr.

E. Bass

Band.

80

Perc.

J. Gtr.

E. Gtr.

E. Bass

Band.

83

85

87

89

91

Perc.

J. Gtr.

E. Gtr.

E. Bass

Band.

3

93

Perc.

J. Gtr.

E. Gtr.

E. Bass

Band.

96

Tbn.

Perc.

J. Gtr.

E. Gtr.

E. Bass

Band.

Tape Smp. Brs

98

Perc.

J. Gtr.

E. Gtr.

E. Bass

Band.

100

102

104

106

109

111

112

Tbn.

Perc.

J. Gtr.

E. Gtr.

E. Bass

Band.

Tape Smp. Brs

Trombone

Gilberto e Gilmar - Vou Cair na Gandaia

♩ = 130,000137

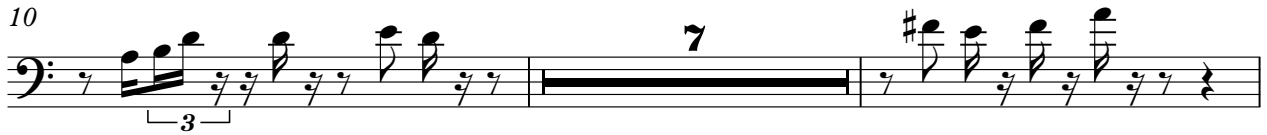

ClavedePrata 0xx.34.268.5855
ClavedePrata 0xx.34.268.5855

2

Trombone

108

111

Gilberto e Gilmar - Vou Cair na Gandaia

Percussion

♩ = 130,000137

ClavetePrata 0xx.34.268.5855

5

9

13

17

21

25

0xx.34.268.5855

29

33

37

ClavetePrata 0xx.34.268.5855
ClavetePrata 0xx.34.268.5855

V.S.

41

45

49

53

57

61

65

69

73

77

Percussion

81

85

89

93

97

101

105

109

111

♩ = 130,000137

6

11

17

22

28

33

38

44

49

ClavedePrata 0xx.34.268.5853
ClavedePrata 0xx.34.268.5855

V.S.

53

58

64

69

75

80

86

91

96

101

107

111

Gilberto e Gilmar - Vou Cair na Gandaia

Electric Guitar

♩ = 130,000137

5

8

11

14

17

20

23

26

29

ClavedePrata 0xx.34.268.5855
ClavedePrata 0xx.34.268.5855

V.S.

92

95

98

101

104

107

110

112

Gilberto e Gilmar - Vou Cair na Gandaia

5-string Electric Bass

♩ = 130,000137

6

10

14

18

22

27

32

37

42

ClavedePrata 0xx.34.268.5855
ClavedePrata 0xx.34.268.5855

V.S.

47

51

55

60

65

70

75

79

83

88

92

96

100

104

108

111

Gilberto e Gilmar - Vou Cair na Gandaia

Bandoneon

$\text{♩} = 130,000137$

5

9

13

17

21

24

28

31

ClavdePrata 0xx.34.268.5855
ClavdePrata 0xx.34.268.5855

70

73

78

82

85

89

92

95

98

101

104

108

4

Synth Voice

Gilberto e Gilmar - Vou Cair na Gandaia

♩ = 130,000137

44

49

58

109

3

ClavedePrata 0xx.34.268.5855
ClavedePrata 0xx.34.268.5855

Gilberto e Gilmar - Vou Cair na Gandaia
Tape Sampler Keyboard [Brass]

♩ = 130,000137

5

10

34

49

52

69

89

108

111

ClavedePrata 0xx.34.268.5855
ClavedePrata 0xx.34.268.5855