

# Gilberto Gil - Domingo no parque

0.0"  
1.1,00  
untitled

♩ = 96,000000

Flauta

Percussão

Violão(acoustic guitar)

Clarineta

5

Flauta

Percussão

Violão(acoustic guitar)

Clarineta

9

Flauta

Percussão

Violão(acoustic guitar)

Clarineta

13

Flauta

Percussão

Violão(acoustic guitar)

Clarinetas

17

Flauta

Percussão

Violão(acoustic guitar)

Clarinetas

20

Percussão

Violão(acoustic guitar)

Clarinetas

23

Flauta

Percussão

Violão(acoustic guitar)

Clarineta

27

Flauta

Percussão

Violão(acoustic guitar)

Clarineta

30

Flauta

Percussão

Violão(acoustic guitar)

Clarineta

33

Percussão

Violão(acoustic guitar)

36

Flauta

Percussão

Violão(acoustic guitar)

Clarinet

39

Flauta

Percussão

Violão(acoustic guitar)

Clarinet

6

42

Flauta

Percussão

Violão(acoustic guitar)

Clarinet

45

Flauta

Percussão

Violão(acoustic guitar)

Clarinetta

49

Flauta

Percussão

Violão(acoustic guitar)

Clarinetta

52

Flauta

Percussão

Violão(acoustic guitar)

Clarinetta

54

Flauta

Percussão

Violão(acoustic guitar)

Clarineteta

57

Flauta

Percussão

Violão(acoustic guitar)

Clarineteta

60

Flauta

Percussão

Violão(acoustic guitar)

Clarineteta

64

Flauta

Percussão

Violão(acoustic guitar)

Clarinet

67

Flauta

Percussão

Violão(acoustic guitar)

Clarinet

70

Flauta

Percussão

Violão(acoustic guitar)

Clarinet

73

Flauta

Percussão

Violão(acoustic guitar)

Clarinetta

76

Flauta

Percussão

Violão(acoustic guitar)

Clarinetta

79

Flauta

Percussão

Violão(acoustic guitar)

Clarinetta

82

Flauta

Percussão

Violão(acoustic guitar)

Clarinet

86

Flauta

Percussão

Violão(acoustic guitar)

Clarinet

89

Flauta

Percussão

Violão(acoustic guitar)

Clarinet

93

Flauta

Percussão

Violão(acoustic guitar)

Clarinet

97

Flauta

Percussão

Violão(acoustic guitar)

Clarinet

101

Flauta

Clarinet

105

Flauta

Percussão

Violão(acoustic guitar)

Clarinet

109

Flauta

Percussão

Violão(acoustic guitar)

Clarinet

113

Flauta

Percussão

Violão(acoustic guitar)

Clarinet

116

Flauta

Percussão

Violão(acoustic guitar)

Clarinet

119

Flauta

Percussão

Violão(acoustic guitar)

Clarinet

122

Flauta

Percussão

Violão(acoustic guitar)

Clarinet

125

Flauta

Percussão

Violão(acoustic guitar)

Clarinet

128

Flauta

Percussão

Violão(acoustic guitar)

Clarinet

130

Flauta

Percussão

Violão(acoustic guitar)

Clarinet

132

Flauta

Percussão

Violão(acoustic guitar)

Clarinet

136

Flauta

Percussão

Violão(acoustic guitar)

Clarinet

140

Flauta

Percussão

Violão(acoustic guitar)

Clarinet

144

Flauta

Percussão

Violão(acoustic guitar)

Clarinet

147

Flauta

Percussão

Violão(acoustic guitar)

Clarineta

150

Flauta

Percussão

Violão(acoustic guitar)

Clarineta

153

Flauta

Percussão

Violão(acoustic guitar)

Clarineta

156

Flauta

Percussão

Violão(acoustic guitar)

Clarinet

159

Flauta

Percussão

Violão(acoustic guitar)

Clarinet

161

Flauta

Percussão

Violão(acoustic guitar)

Clarinet

163

Flauta

Percussão

Violão(acoustic guitar)

Clarinet

165

Flauta

Percussão

Violão(acoustic guitar)

Clarinet

167

Flauta

Percussão

Violão(acoustic guitar)

Clarinet

169

Flauta

Percussão

Violão(acoustic guitar)

Clarinetta

171

Flauta

Percussão

Violão(acoustic guitar)

Clarinetta

Gilberto Gil - Domingo no parque

Flauta

♩ = 96,000000

8

15

28

37

43

53

60

71

75

# Gilberto Gil - Domingo no parque

## Percussão

♩ = 96,000000

1

12

20

26

30

34

39

44

50

55

V.S.

60

65

70

75

80

88

97

113

118

122

126

130

136

144

149

154

159

163

167

170

Violão(acoustic guitar)

Gilberto Gil - Domingo no parque

$\text{♩} = 96,000000$

11

20

27

33

39

44

51

57

63

V.S.

135

142

149

156

163

168

# Gilberto Gil - Domingo no parque

Clarineteta

♩ = 96,000000

9

17

22

30

39

46

55

62

70

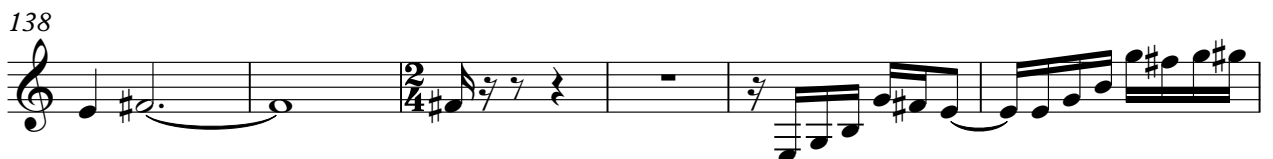
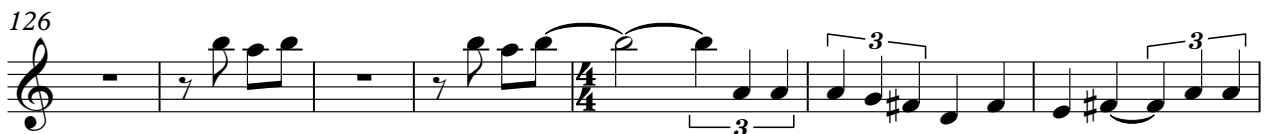

144

149

158

165

