

Gilberto Gil - Drão

♩ = 96,999954

Percussion

Jazz Guitar

Applause

Fl.

Whist.

Perc.

J. Gtr.

E. Bass

Tape Smp. Str

Appl.

9

Perc.

J. Gtr.

E. Bass

Tape Smp. Str

Lead 3

11

Perc.

J. Gtr.

E. Bass

Tape Smp. Str

Lead 3

12

Fl.

Perc.

J. Gtr.

E. Bass

Tape Smp. Str

Lead 3

13

Fl.

Perc.

J. Gtr.

E. Bass

Tape Smp. Str

Lead 3

14

Fl.

Perc.

J. Gtr.

E. Bass

Tape Smp. Str

Lead 3

15

Fl.

Perc.

J. Gtr.

E. Bass

Tape Smp. Str

Lead 3

16

Fl.

Perc.

J. Gtr.

E. Bass

Tape Smp. Str

Lead 3

17

Fl.

Perc.

J. Gtr.

E. Bass

Tape Smp. Str

Lead 3

19

Fl.

Perc.

J. Gtr.

E. Bass

Tape Smp. Str.

Lead 3

21

Fl.

Perc.

J. Gtr.

E. Bass

Tape Smp. Str.

Lead 3

22

Fl.

Perc.

J. Gtr.

E. Bass

Tape Smp. Str

Lead 3

3

23

Fl.

Perc.

J. Gtr.

E. Bass

Tape Smp. Str

Lead 3

3

24

Fl.

Perc.

J. Gtr.

E. Bass

Tape Smp. Str

Lead 3

25

Fl.

Perc.

J. Gtr.

E. Bass

Tape Smp. Str

Lead 3

27

Fl.

Perc.

J. Gtr.

E. Bass

Tape Smp. Str.

Lead 3

29

Fl.

Perc.

J. Gtr.

E. Bass

Tape Smp. Str.

31

Fl.

Perc.

J. Gtr.

E. Bass

Tape Smp. Str

33

Fl.

Perc.

J. Gtr.

E. Bass

Tape Smp. Str

35

Perc. J. Gtr. E. Bass Tape Smp. Str Lead 3

37

Perc. J. Gtr. E. Bass Tape Smp. Str Lead 3

38

Fl.

Perc.

J. Gtr.

E. Bass

Tape Smp. Str.

Lead 3

39

Fl.

Perc.

J. Gtr.

E. Bass

Tape Smp. Str.

Lead 3

41

Fl.

Perc.

J. Gtr.

E. Bass

Tape Smp. Str

Lead 3

42

Fl.

Perc.

J. Gtr.

E. Bass

Tape Smp. Str

Lead 3

43

Fl.

Perc.

J. Gtr.

E. Bass

Tape Smp. Str.

Lead 3

44

Fl.

Perc.

J. Gtr.

E. Bass

Tape Smp. Str.

Lead 3

45

Fl.

Perc.

J. Gtr.

E. Bass

Tape Smp. Str

Lead 3

46

Fl.

Perc.

J. Gtr.

E. Bass

Tape Smp. Str

Lead 3

47

Fl.

Perc.

J. Gtr.

E. Bass

Tape Smp. Str

Lead 3

48

Fl.

Perc.

J. Gtr.

E. Bass

Tape Smp. Str

Lead 3

49

Fl.

Perc.

J. Gtr.

E. Bass

Tape Smp. Str.

Lead 3

50

Fl.

Perc.

J. Gtr.

E. Bass

Tape Smp. Str.

Lead 3

51

Fl.

Perc.

J. Gtr.

E. Bass

Tape Smp. Str

Lead 3

53

Fl.

Perc.

J. Gtr.

E. Bass

Tape Smp. Str

Lead 3

55

Fl.

Perc.

J. Gtr.

E. Bass

Tape Smp. Str

57

Fl.

Perc.

J. Gtr.

E. Bass

Tape Smp. Str

59

Fl.

Perc.

J. Gtr.

E. Bass

Tape Smp. Str.

Lead 3

61

Perc.

J. Gtr.

E. Bass

Tape Smp. Str.

Lead 3

62

63

64

Fl.

Perc.

J. Gtr.

E. Bass

Tape Smp. Str

Lead 3

65

Fl.

Perc.

J. Gtr.

E. Bass

Tape Smp. Str

Lead 3

66

Fl.

Perc.

J. Gtr.

E. Bass

Tape Smp. Str

Lead 3

67

Fl.

Perc.

J. Gtr.

E. Bass

Tape Smp. Str

Lead 3

68

Fl.

Perc.

J. Gtr.

E. Bass

Tape Smp. Str

Lead 3

69

Fl.

Perc.

J. Gtr.

E. Bass

Tape Smp. Str

Lead 3

70

Fl.

Perc.

J. Gtr.

E. Bass

Tape Smp. Str

Lead 3

71

Fl.

Perc.

J. Gtr.

E. Bass

Tape Smp. Str

Lead 3

72

Fl.

Perc.

J. Gtr.

E. Bass

Tape Smp. Str

Lead 3

73

Fl.

Perc.

J. Gtr.

E. Bass

Tape Smp. Str.

Lead 3

74

Fl.

Perc.

J. Gtr.

E. Bass

Tape Smp. Str.

Lead 3

75

Fl.

Perc.

J. Gtr.

E. Bass

Tape Smp. Str

Lead 3

76

Fl.

Perc.

J. Gtr.

E. Bass

Tape Smp. Str.

Lead 3

77

Fl.

Perc.

J. Gtr.

E. Bass

Tape Smp. Str

Lead 3

Detailed description of the musical score: The score is for page 32, starting at measure 77. It features six staves. The Flute (Fl.) staff begins with a treble clef and a 77 measure marker. The Percussion (Perc.) staff shows a complex rhythmic pattern with a triplet of eighth notes. The J. Gtr. (J. Gtr.) staff has a complex chordal pattern. The E. Bass (E. Bass) staff has a quarter note, a quarter rest, and a quarter note. The Tape Smp. Str (Tape Smp. Str) staff has a whole note chord and a quarter note. The Lead 3 (Lead 3) staff has a quarter rest, a quarter note, and a quarter note.

79

Fl.

Perc.

J. Gtr.

E. Bass

Tape Smp. Str.

Lead 3

81

Fl.

Perc.

J. Gtr.

E. Bass

Tape Smp. Str

Lead 3

83

Fl.

Perc.

J. Gtr.

E. Bass

Tape Smp. Str

Lead 3

85

Fl.

Perc.

J. Gtr.

E. Bass

Tape Smp. Str.

Lead 3

86

Fl.

Perc.

J. Gtr.

E. Bass

Tape Smp. Str.

87

Fl.

Perc.

J. Gtr.

E. Bass

Tape Smp. Str

88

Fl.

Perc.

J. Gtr.

E. Bass

Tape Smp. Str

Lead 3

89

Fl.

Perc.

J. Gtr.

E. Bass

Tape Smp. Str.

Lead 3

90

Fl.

Perc.

J. Gtr.

E. Bass

Tape Smp. Str.

Lead 3

91

Fl.

Perc.

J. Gtr.

E. Bass

Tape Smp. Str

Lead 3

92

Fl.

Perc.

J. Gtr.

E. Bass

Tape Smp. Str

93

Fl.

Perc.

J. Gtr.

E. Bass

Tape Smp. Str

Lead 3

94

Fl.

Perc.

J. Gtr.

E. Bass

Tape Smp. Str

Lead 3

$\text{♩} = 96,999,964000$

$\text{♩} = 96,999,964000$

95 41

Fl.

Perc.

J. Gtr.

E. Bass

Tape Smp. Str.

Lead 3

96

Perc.

J. Gtr.

E. Bass

Lead 3

Appl.

Gilberto Gil - Drao

Flute

♩ = 96,999954

1

7

14

21

27

30

33

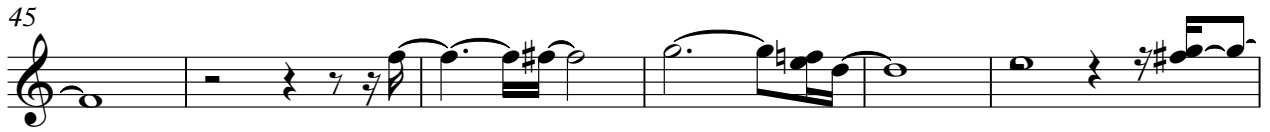

86

88

90

92

94

Gilberto Gil - Drao

Whistling

♩ = 96,999954

2

5

89

6

Gilberto Gil - Drao

Percussion

♩ = 96,999954

3

8

12

16

20

24

29

34

37

39

V.S.

Percussion

75

77

80

83

86

89

92

94

Gilberto Gil - Drão

Jazz Guitar

♩ = 96,999954

4

7

10

12

13

15

16

17

19

V.S.

21

23

25

28

31

34

36

38

40

42

44

46

48

50

51

54

57

60

62

64

66

68

69

71

72

73

74

76

78

81

84

3

3

3

86

3

3

3

87

3

3

3

88

3

3

3

89

3

3

3

90

3

3

3

91

3

3

3

92

3

3

3

93

3

3

3

94

3

♩ = 96,0000f

V.S.

Gilberto Gil - Drao

Fretless Electric Bass

♩ = 96,999954

3

9

15

21

28

34

39

44

49

54

V.S.

58

62

66

70

74

78

82

86

90

94

Gilberto Gil - Drão

Tape Sampler Keyboard [Strings]

♩ = 96,999954

11

20

29

38

47

V.S.

54

58

62

66

70

74

79

83

87

91

94

Gilberto Gil - Drao

Lead 3 (Calliope)

♩ = 96,999954

8

12

16

20

24

29

6

39

43

47

51

5

Lead 3 (Calliope)

60

64

67

70

73

77

82

88

93

95

Applause

Gilberto Gil - Drao

♩ = 96,999954 ♩ = 96,9999

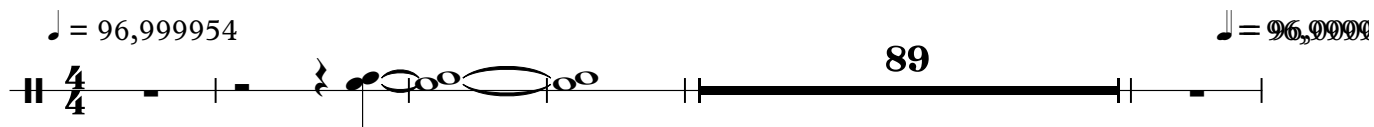

89

95

