

Gilberto Gil - Marina 3

♩ = 103,500023

Piccolo in D♭

Alto Saxophone

Percussion

7-string Electric Guitar

Kora

5-string Electric Bass

Electric Piano

♩ = 103,500023
<http://Geocities.yahoo.com.br/audioemidibrasil>
Luciano Macedo (28-3511-0548)

Tape Sampler Keyboard [Brass] www.audioemidibrasil@yahoo.com.br

3

D♭ Picc.

Alto Sax.

Perc.

E. Gtr.

Kora

E. Bass

E. Piano

5

D♭ Picc.
Alto Sax.
Perc.
E. Gtr.
Kora
E. Bass
E. Piano
Tape Smp. Brs

7

D♭ Picc.
Alto Sax.
Perc.
E. Gtr.
Kora
E. Bass
E. Piano

9

D \flat Picc.

Perc.

E. Gtr.

Kora

E. Bass

E. Piano

11

Perc.

E. Gtr.

E. Bass

E. Piano

13

Perc.

E. Gtr.

E. Bass

E. Piano

15

17

19

21

Hn.
Perc.
E. Gtr.
E. Bass
E. Piano

23

Hn.
Perc.
E. Gtr.
E. Bass
E. Piano

25

Hn.
Perc.
E. Gtr.
Kora
E. Bass
E. Piano

31

D \flat Picc.

Hn.

Perc.

E. Gtr.

Kora

E. Bass

E. Piano

33

Perc.

E. Gtr.

Kora

E. Bass

E. Piano

35

Hn.

Perc.

E. Gtr.

Kora

E. Bass

E. Piano

37

39

41

D \flat Picc.
Perc.
J. Gtr.
E. Gtr.
Kora
E. Bass
E. Piano
Vla.

43

D \flat Picc.
Perc.
J. Gtr.
E. Gtr.
Kora
E. Bass
E. Piano
Vla.

45

D \flat Picc.

Perc.

J. Gtr.

E. Gtr.

Kora

E. Bass

E. Piano

Vla.

47

D \flat Picc.

Hn.

Perc.

J. Gtr.

E. Gtr.

Kora

E. Bass

E. Piano

Vla.

49

D \flat Picc.

Hn.

Perc.

J. Gtr.

E. Gtr.

Kora

E. Bass

E. Piano

Vla.

51

D \flat Picc.

Hn.

Perc.

J. Gtr.

E. Gtr.

Kora

E. Bass

E. Piano

Vla.

53

D \flat Picc.

Hn.

Perc.

J. Gtr.

E. Gtr.

Kora

E. Bass

E. Piano

Vla.

55

D \flat Picc.

Hn.

Perc.

J. Gtr.

E. Gtr.

Kora

E. Bass

E. Piano

Vla.

57

D \flat Picc.

Hn.

Perc.

E. Gtr.

E. Bass

E. Piano

59

D \flat Picc.

Hn.

Perc.

E. Gtr.

E. Bass

E. Piano

61

D \flat Picc.

Hn.

Perc.

E. Gtr.

E. Bass

E. Piano

63

Perc.

E. Gtr.

E. Bass

E. Piano

65

Perc.

E. Gtr.

E. Bass

E. Piano

67

Hn.
Perc.
E. Gtr.
E. Bass
E. Piano

69

Hn.
Perc.
E. Gtr.
E. Bass
E. Piano

71

Hn.
Perc.
E. Gtr.
Kora
E. Bass
E. Piano

73

D \flat Picc.
Hn.
Perc.
E. Gtr.
Kora
E. Bass
E. Piano

75

D \flat Picc.
Hn.
Perc.
E. Gtr.
Kora
E. Bass
E. Piano

77

D \flat Picc.

Hn.

Perc.

E. Gtr.

Kora

E. Bass

E. Piano

79

Perc.

E. Gtr.

Kora

E. Bass

E. Piano

81

Hn.

Perc.

E. Gtr.

Kora

E. Bass

E. Piano

83

Hn.
Perc.
E. Gtr.
Kora
E. Bass
E. Piano

85

Db Picc.
Perc.
J. Gtr.
E. Gtr.
Kora
E. Bass
E. Piano
Vla.

87

D \flat Picc.

Perc.

J. Gtr.

E. Gtr.

Kora

E. Bass

E. Piano

Vla.

89

D \flat Picc.

Perc.

J. Gtr.

E. Gtr.

Kora

E. Bass

E. Piano

Vla.

91

D♭ Picc. Perc. J. Gtr. E. Gtr. Kora E. Bass E. Piano Vla.

93

D♭ Picc. Hn. Perc. J. Gtr. E. Gtr. Kora E. Bass E. Piano Vla.

95

D \flat Picc.

Hn.

Perc.

J. Gtr.

E. Gtr.

Kora

E. Bass

E. Piano

Vla.

97

D \flat Picc.

Hn.

Perc.

J. Gtr.

E. Gtr.

Kora

E. Bass

E. Piano

Vla.

99

D♭ Picc.

Hn.

Perc.

J. Gtr.

E. Gtr.

Kora

E. Bass

E. Piano

Vla.

ff

101

D♭ Picc.

Hn.

Perc.

J. Gtr.

E. Gtr.

Kora

E. Bass

E. Piano

Vla.

ff

103

D \flat Picc.
Hn.
Perc.
J. Gtr.
E. Gtr.
Kora
E. Bass
E. Piano
Vla.

105

D \flat Picc.
Hn.
Perc.
J. Gtr.
E. Gtr.
Kora
E. Bass
E. Piano
Vla.

107

D \flat Picc.

Hn.

Perc.

J. Gtr.

E. Gtr.

Kora

E. Bass

E. Piano

Vla.

108

D \flat Picc.

Hn.

Perc.

J. Gtr.

E. Gtr.

Kora

E. Bass

E. Piano

Vla.

Gilberto Gil - Marina 3

Piccolo in D \flat

$\text{♩} = 103,500023$

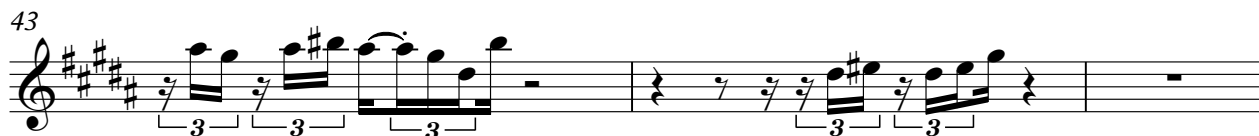
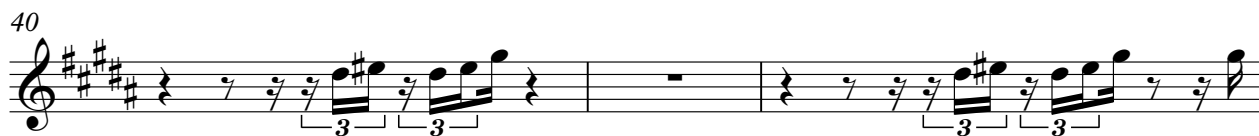

Horn in F

Gilberto Gil - Marina 3

♩ = 103,500023

20

26

33 2 9

47

53

60 4

69

75 2

81 9

2

Horn in F

93

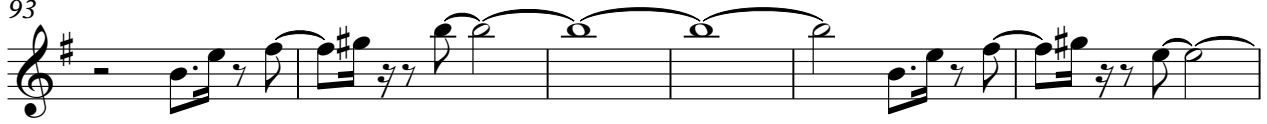

99

105

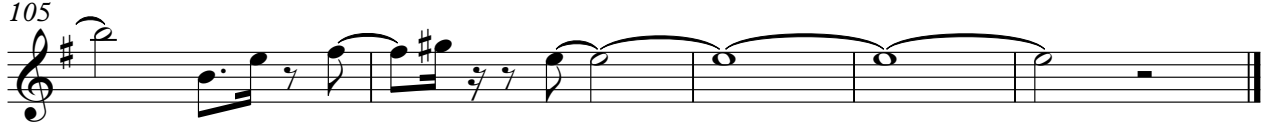

Gilberto Gil - Marina 3

Percussion

♩ = 103,500023

3

5

6

7

9

11

13

15

17

V.S.

Percussion

19

21

23

25

26

27

28

29

30

31

Percussion

32

33

34

35

36

37

38

39

40

41

Percussion

Percussion

52

53

54

55

57

59

61

63

65

67

Percussion

Percussion

80

81

82

83

84

85

86

87

88

89

V.S.

Percussion

Percussion

102

104

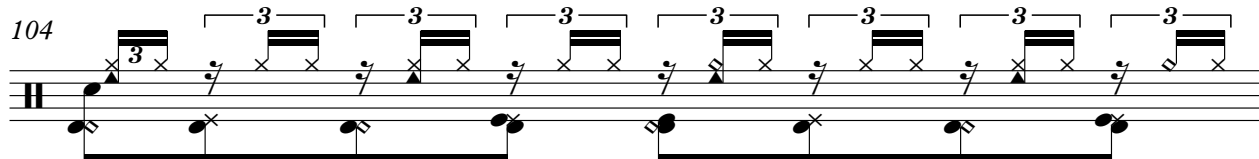

105

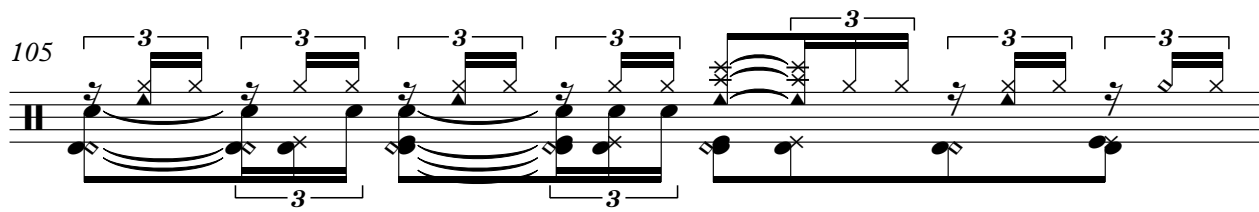

106

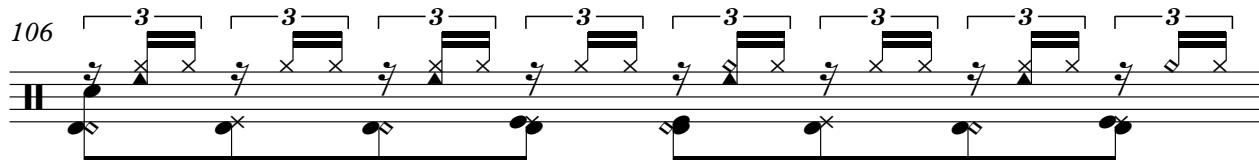

107

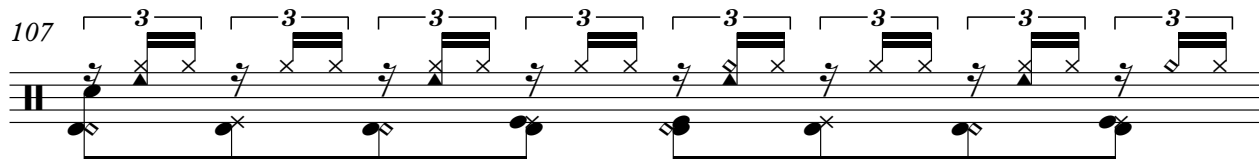

108

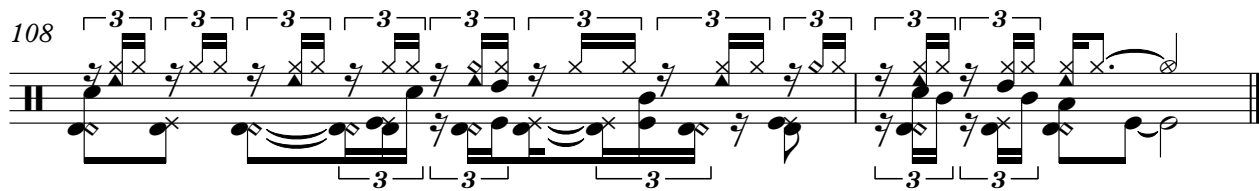

♩ = 103,500023

39

42

46

49

52

55

30

88

92

95

98

101

105

108

Gilberto Gil - Marina 3

7-string Electric Guitar

♩ = 103,500023

E	0	0	2	0	0	0	0	0
B	2	2	2		2	2	3	2
G					2	2		2
D	2	2	4	2	4	4	0	2
A	4	4	4		4	4	0	4
E					5	5		4

4

	2	0	0	0	0	0	2	0
T	2		2	2	0	3	2	2
A	4	2	2	2	2	0	2	2
B	4		4	4	0	0	4	4
			5	5			4	4

7

	0	0	0	0	0	2	0	0	0
T	2	3	2	2	2	2	2	2	3
A	2	2	2	2	2	2	2	2	2
B	0	0	0	4	4	4	2	0	0
						5	5		0

10

T	2	2	2	2	2	2	0	0	2	0	0	0	0
A	0	0	2	2	2	0	0	2	2	1	1	0	2
B	0	2	2	2	2	2	4	4	4	3	6	1	1
		2				5	5	5	5	4	4	4	2

14

T	0	2	1	0	1	0	1	2	1	2	2	2	1	2	2
A	4	4	4	4	0	0	2	0	2	2	2	4	4	4	3
B	2	6	6	6	6	0	0	0	0	0	4	4	4	4	2
		7	7		0						4	4	4	4	2

18

T	2	2	2	2	4	4	1	0	1	1	1	1	1	0	1
A	2	2	2	2	4	4	4	3	4	2	2	2	2	2	2
B	4	4	4	4	4	4	4	4	4	4	4	4	4	4	4
				6	6	6			4	4	4	4	4	4	4

21

T	0	1	0	1	0	0	0	0	0	0	0	0	0	0	2
A	1	1	1	1	4	4	0	4	4	4	4	4	4	4	4
B	2	2	2	2	4	4	0	4	4	4	4	4	4	4	4
	4	4	4	4	4	4	3	2	4	7	7	7	7	2	5

25

T	0	0	2	2	2	2	2	2	0	0	0	0	3	2
A	2	1	1	2	2	2	2	2	2	7			2	2
B	0	0											2	2

28

T			5	5	0	3	2	2	4	2	2	0	4
A	2	2	6	6	3	3	2	2	2	2	2		
B	4	4	7	7			2	2	2	2			

31

T	9	4	2	2	2	5	5	5	5	5	5	5	5
A	7	5	3	3	3	5	5	5	5	5	5	5	5
B	6		4	4	4								

V.S.

2 34

7-string Electric Guitar

	7	5		5	8		13	8		4	4		4	4		4	4
T	7	7		7	10		13	10		5	5		5	5		2	2
A							14										
B																	

37

	3	3		5	5		5	5		5	5	0		9	5		0	0
T	2	2		7	7		7	5		5	5	0		5	5		2	2
A														6				
B																		

40

	2	0		2	2		0	3		0	2	0		2	0		2	2
T	2			2	2		2	3		2	2	0		2			2	2
A																		
B																		

43

	0	3		0	2	0		2	0		2	2		0	3	0		0
T	2			2	2	0		2	0		2	2		2	3	2		2
A																		
B																		

46

	2	0		2	2		0	3		0	2	0		2	0		2	2
T	2			2	2		2	3		2	2	0		2			2	2
A																		
B																		

49

	0	3		0	2	0		2	0		2	2		0	3	0		0
T	2			2	2	0		2	0		2	2		2	3	2		2
A																		
B																		

52

	2	0		2	2		0	3		0	2	0		2	0		2	2
T	2			2	2		2	3		2	2	0		2			2	2
A																		
B																		

55

	0	3		2	2		2	2		2	2		2	2	0		0	2	0
T	2			2	2		2	2		2	2		2	2	0		0	2	0
A																			
B				0	0		0		2		2		2	4	4		4	4	4

59

	1	0		0	0		0	2		1	0		0	1	2		2	2	2
T	1			2	2		2	2		2	2		2	2	0		2	2	2
A																			
B				1	4		2	4	4	4	4		2	6	6	6	6	6	6

63

	1	3		2	2		2	2		2	2		1	0		1	0		1	0
T	1			2	2		2	2		2	2		1			1			1	
A																				
B				2	2		2	2		2	2		4	4		4	4		4	4

T	0	1	0	1	0	0	0	0	0	0	0	0	0	0	0
A		1	1	1	1	0	4	4	4	4	4	4	4	4	2
B		2	2	2	4	4	0	4	4	4	4	4	4	4	4
	4	4	4	4	4	4	3	2	4	7	7	7	7	5	5
										9	9	9			

71

T	2	0	0	2	2	2	2	2	2	2	2	0	0	3	2
A		1	1	2	2	2	2	2	2	2	2	0	0	2	2
B	0	0													

74

T		5	4	3	3	2	2	4	2	2	2	4	0
A	2	6	6	2	2	2	2	2	2	2	2	2	0
B	4	4	4	3	3	2	2	2	2	2	2	2	0

77

T	9	4	2	2	2	5	5	5	5	5	5	5	5
A	7	5	3	3	3	5	5	5	5	5	5	5	5
B			4	4	4								9

80

T	7	2	5	5	8	13	8	4	4	4	4	4	4
A	7				10	13	10	5	5	5	5	4	4
B						14							2

83

T	3	3	5	5	5	5	5	9	5	0	0	0	0
A	2	2	7	7	7	7	7	5	5	2	2	2	2
B													

86

T	2	0	2	2	2	0	3	0	2	0	2	0	2	2	2
A			2	2	2	2		2	2	2		2	2	2	2
B															

89

T	0	3	0	0	2	0	2	2	2	0	3	0	0	0	0
A	2		2	2	2	2	2	2	2	2	2	2	2	2	2
B															

92

T	2	0	2	2	2	0	3	0	2	0	2	0	2	2	2
A			2	2	2	2		2	2	2		2	2	2	2
B															

95

T	0	3	0	0	2	0	2	2	2	0	3	0	0	0	0
A	2		2	2	2	2	2	2	2	2	2	2	2	2	2
B															

V.S.

4 98

7-string Electric Guitar

101

104

107

♩ = 103,500023

4

7

10

15

27

30

33

36

39

42

90

93

96

99

102

105

107

5-string Electric Bass

Gilberto Gil - Marina 3

♩ = 103,500023

V.S.

31

34

37

40

43

46

49

52

55

59

62

65

68

71

74

77

80

83

86

89

V.S.

4

5-string Electric Bass

92

95

98

101

104

107

Electric Piano

Gilberto Gil - Marina 3

♩ = 103,500023

V.S.

22

26

29

33

37

40

43

46

49

52

55

59

64

V.S.

68

72

75

79

83

86

89

92

95

98

101

104

107

Gilberto Gil - Marina 3
Tape Sampler Keyboard [Brass]

♩ = 103,500023

[http://Gidiocritics@yahoo.com](mailto:Gidiocritics@yahoo.com) www.midibrasil.com

Luciano Macedo (28-3511-0548)

4 104

Viola

Gilberto Gil - Marina 3

♩ = 103,500023

39
