

Gilberto Gil - So Chamei Porque Te Amo

♩ = 116,000084

Harmonica

Percussion

Fretless Electric Bass

Honky-tonk Piano

♩ = 116,000084

Viola

5

Harm.

Perc.

J. Gtr.

E. Bass

H-t. Pno.

Vla.

Luiz Fernando31 417.1071midshows@yahoo.com.br
Luiz Fernando31 417.1071midshows@yahoo.com.br

9

Harm. Perc. J. Gtr. E. Bass H-t. Pno. Vla.

12

Harm. Perc. J. Gtr. E. Bass H-t. Pno. Vla.

15

Harm. Perc. J. Gtr. E. Bass H-t. Pno. Vla.

18

Harm. Perc. J. Gtr. E. Bass H-t. Pno. Vla.

21

Harm. Perc. J. Gtr. E. Bass H-t. Pno. Vla.

24

Harm. Perc. J. Gtr. E. Bass H-t. Pno. Vla.

27

Harm. Perc. J. Gtr. E. Bass H-t. Pno. Vla.

30

Harm. Perc. J. Gtr. E. Bass H-t. Pno. Vla.

33

Harm. Perc. J. Gtr. E. Bass H-t. Pno. Vla.

36

Harm. Perc. J. Gtr. E. Bass H-t. Pno. Vla.

39

Harm. Perc. M. Box J. Gtr. E. Bass H-t. Pno.

42

Harm. Perc. M. Box J. Gtr. E. Bass H-t. Pno.

45

Harm.

Perc.

M. Box

J. Gtr.

E. Bass

H-t. Pno.

48

Harm.

Perc.

M. Box

J. Gtr.

E. Bass

H-t. Pno.

51

Harm.

Perc.

M. Box

J. Gtr.

E. Bass

H-t. Pno.

54

Harm. Perc. M. Box J. Gtr. E. Bass H-t. Pno. Vla.

57

Harm. Perc. J. Gtr. E. Bass H-t. Pno. Vla.

60

Harm. Perc. J. Gtr. E. Bass H-t. Pno. Vla.

63

Harm. Perc. J. Gtr. E. Bass H-t. Pno. Vla.

66

Harm. Perc. J. Gtr. E. Bass H-t. Pno. Vla.

69

Harm. Perc. J. Gtr. E. Bass H-t. Pno. Vla.

72

Harm. Perc. J. Gtr. E. Bass H-t. Pno. Vla.

75

Harm. Perc. J. Gtr. E. Bass H-t. Pno. Vla.

78

Harm. Perc. J. Gtr. E. Bass H-t. Pno. Vla.

81

Harm. Perc. J. Gtr. E. Bass H-t. Pno. Vla.

84

Harm. Perc. J. Gtr. E. Bass H-t. Pno. Vla.

87

Harm. Perc. M. Box J. Gtr. E. Bass H-t. Pno.

90

Harm. Perc. M. Box J. Gtr. E. Bass H-t. Pno.

93

Harm. Perc. M. Box J. Gtr. E. Bass H-t. Pno.

96

Harm.

Perc.

M. Box

J. Gtr.

E. Bass

H-t. Pno.

99

Harm.

Perc.

M. Box

J. Gtr.

E. Bass

H-t. Pno.

102

Harm. Perc. M. Box J. Gtr. E. Bass H-t. Pno.

105

Harm. Perc. M. Box J. Gtr. E. Bass H-t. Pno.

108

Harm.

Perc.

M. Box

J. Gtr.

E. Bass

H-t. Pno.

111

Harm.

Perc.

M. Box

J. Gtr.

E. Bass

H-t. Pno.

114

Harm. Perc. M. Box J. Gtr. E. Bass H-t. Pno.

117

Harm. Perc. M. Box J. Gtr. E. Bass H-t. Pno.

120

Harm. Perc. M. Box J. Gtr. E. Bass H-t. Pno.

122

Harm. Perc. M. Box J. Gtr. E. Bass H-t. Pno.

Gilberto Gil - So Chamei Porque Te Amo

Harmonica

♩ = 116,000084

Luiz Fernando31 417.1071midshows@yahoo.com.br
Luiz Fernando31 417.1071midshows@yahoo.com.br

V.S.

60

66

71

76

81

86

92

97

102

108

Gilberto Gil - So Chamei Porque Te Amo

Percussion

♩ = 116,000084
2

7
11
15
19
23
27
31
35
39

Luiz Fernando31 417.1071midshows@yahoo.com.br
Luiz Fernando31 417.1071midshows@yahoo.com.br

V.S.

43

47

51

55

59

63

67

71

75

79

Percussion

83

87

91

95

99

103

107

111

115

119

V.S.

4

Percussion

122

Gilberto Gil - So Chamei Porque Te Amo
Music Box

♩ = 116,000084

38

42

46

50

54 32

89

93

97

101

105

Luiz Fernando31 417.1071midshows@yahoo.com.br
Luiz Fernando31 417.1071midshows@yahoo.com.br

V.S.

2

Music Box

109

113

117

121

Gilberto Gil - So Chamei Porque Te Amo
Jazz Guitar

♩ = 116,000084

6

4

Jazz Guitar

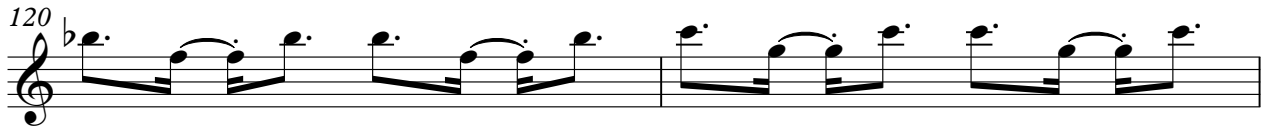

Gilberto Gil - So Chamei Porque Te Amo

Fretless Electric Bass

♩ = 116,000084

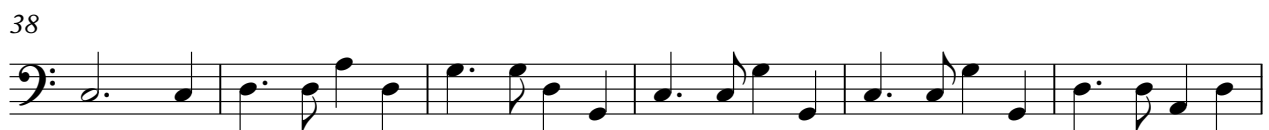

Luiz Fernando31 417.1071midshows@yahoo.com.br
Luiz Fernando31 417.1071midshows@yahoo.com.br

V.S.

62

68

74

80

86

92

98

104

110

115

120

Gilberto Gil - So Chamei Porque Te Amo
Honky-tonk Piano

♩ = 116,000084

Luiz Fernando31 417.1071midshows@yahoo.com.br
Luiz Fernando31 417.1071midshows@yahoo.com.br

V.S.

51

60

68

76

84

92

101

109

118

Gilberto Gil - So Chamei Porque Te Amo

Viola

♩ = 116,000084

6

12

20

27

35

16

56

63

71

78

84

38

Luiz Fernando31 417.1071midshows@yahoo.com.br
Luiz Fernando31 417.1071midshows@yahoo.com.br