

Gilberto Gil - Vamos Fugir 2

♩ = 143,999878

Percussion

Jazz Guitar

Electric Guitar

Kora

Kora

Fretless Electric Bass

Percussive Organ

♩ = 143,999878

Viola

3

Perc.

J. Gtr.

E. Gtr.

E. Bass

5

6

7

8

9

10

11

12

13

Perc.

J. Gtr.

E. Gtr.

Kora

E. Bass

Vla.

15

Perc.

J. Gtr.

E. Gtr.

Kora

E. Bass

Vla.

16

17

18

19

20

21

22

Perc.

J. Gtr.

Kora

Kora

E. Bass

Perc. Organ

Vla.

23

Perc.

J. Gtr.

E. Gtr.

Kora

E. Bass

Vla.

24

26

27

Perc.

J. Gtr.

E. Gtr.

Kora

E. Bass

Vla.

28

Perc.

J. Gtr.

E. Gtr.

Kora

E. Bass

Vla.

29

30

31

33

34

Perc. J. Gtr. E. Gtr. Kora E. Bass Perc. Organ Vla.

35

Perc. E. Gtr. Kora E. Bass Perc. Organ Vla.

36

37

39

41

43

45

Perc. J. Gtr. E. Gtr. Kora E. Bass Perc. Organ Vla.

49

Perc.

J. Gtr.

E. Gtr.

Kora

E. Bass

Perc. Organ

Vla.

51

Perc.

J. Gtr.

E. Gtr.

Kora

E. Bass

Perc. Organ

Vla.

53

Perc.

J. Gtr.

E. Gtr.

Kora

E. Bass

Perc. Organ

Vla.

55

Perc.

J. Gtr.

E. Gtr.

Kora

E. Bass

Perc. Organ

Vla.

57

Perc.

J. Gtr.

E. Gtr.

Kora

E. Bass

Vla.

59

Perc.

J. Gtr.

E. Gtr.

Kora

E. Bass

Vla.

60

Perc.

J. Gtr.

E. Gtr.

Kora

E. Bass

Vla.

61

62

63

65

67

68

70

71

73

75

77

79

81

83

85

87

Perc.

J. Gtr.

E. Gtr.

Kora

E. Bass

Perc. Organ

Vla.

89

Perc.

J. Gtr.

E. Gtr.

Kora

E. Bass

Perc. Organ

Vla.

91

Perc.

J. Gtr.

E. Gtr.

Kora

E. Bass

Vla.

92

Perc.

J. Gtr.

E. Gtr.

Kora

E. Bass

Vla.

94

Perc.

J. Gtr.

E. Gtr.

Kora

E. Bass

Vla.

95

96

97

Perc.

J. Gtr.

E. Gtr.

Kora

E. Bass

Vla.

98

Perc.

J. Gtr.

E. Gtr.

Kora

E. Bass

Vla.

99

100

101

103

104

105

106

107

108

109

110

Perc.

J. Gtr.

E. Gtr.

Kora

E. Bass

Vla.

111

Perc.

J. Gtr.

E. Gtr.

Kora

E. Bass

Vla.

112

113

114

115

116

Perc.

J. Gtr.

E. Gtr.

Kora

E. Bass

Perc. Organ

Vla.

118

Perc.

J. Gtr.

E. Gtr.

Kora

E. Bass

Perc. Organ

Vla.

119

121

123

- Perc.**: Percussion part, featuring a complex rhythmic pattern with various note values and rests.
- J. Gtr.**: Jazz Guitar part, consisting of a series of chords and single notes.
- E. Gtr.**: Electric Guitar part, primarily playing chords.
- Kora**: Kora part, featuring a melodic line with eighth and sixteenth notes.
- E. Bass**: Electric Bass part, providing a rhythmic and harmonic foundation.
- Perc. Organ**: Percussion Organ part, which includes both a treble and a bass staff, playing chords and melodic fragments.
- Vla.**: Viola part, playing chords and single notes.

The notation includes various musical symbols such as clefs, time signatures, notes, rests, and accidentals. The Percussion staff uses a unique notation with 'x' marks and beams to represent specific rhythmic events. The other staves use standard musical notation for their respective instruments.

125

Perc.

J. Gtr.

E. Gtr.

Kora

E. Bass

Perc. Organ

Vla.

Gilberto Gil - Vamos Fugir 2

Percussion

$\text{♩} = 143,999878$

4

6

8

10

12

14

16

18

20

V.S.

22

24

26

28

30

32

34

36

38

40

42

44

46

48

50

52

54

56

58

60

62

64

Two staves of music, continuing the rhythmic patterns from the previous system.

66

68

Two staves of music, showing a continuation of the complex rhythmic textures.

70

Two staves of music, maintaining the intricate rhythmic patterns.

72

Two staves of music, with consistent rhythmic motifs.

74

Two staves of music, showing the progression of the percussion part.

76

Two staves of music, continuing the rhythmic development.

78

Two staves of music, with various rhythmic accents and slurs.

80

Two staves of music, concluding the section shown on this page.

82

84

86

88

90

92

94

96

98

100

V.S.

102

104

106

108

110

112

114

116

118

120

Percussion

122

124

125

♩ = 143,999878

2

5

8

10

13

15

17

19

21

24

59

61

63

65

68

73

78

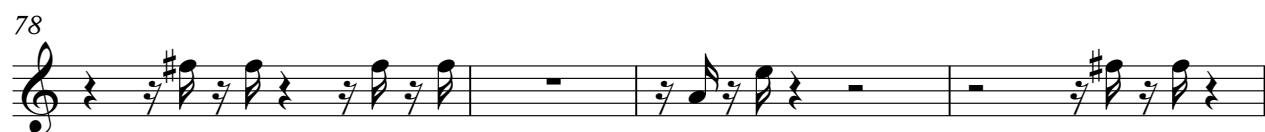

82

84

88

91

93

95

97

99

101

103

105

107

109

111

113

115

118

123

Electric Guitar

Gilberto Gil - Vamos Fugir 2

♩ = 143,999878

33

37

41

45

49

53

57

61

65

69

73

77

81

85

89

93

97

101

105

109

113

117

121

124

Kora

Gilberto Gil - Vamos Fugir 2

♩ = 143,999878

5 6

13

9 104

Gilberto Gil - Vamos Fugir 2

Kora

♩ = 143,999878

4

9

14

18

21

25

28

31

34

39

V.S.

79

82

87

92

95

98

101

104

107

110

113

116

118

121

124

Gilberto Gil - Vamos Fugir 2

Fretless Electric Bass

♩ = 143,999878

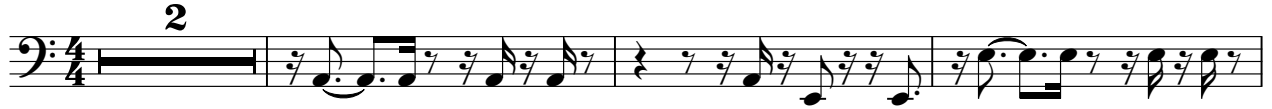

V.S.

33

36

39

42

45

48

51

54

57

60

63

66

69

72

75

78

81

84

87

90

V.S.

93

96

99

102

105

108

111

114

117

120

123

125

Gilberto Gil - Vamos Fugir 2

Percussive Organ

♩ = 143,999878

V.S.

Percussive Organ

39

42

45

47

50

53

56

Percussive Organ

67

69

72

75

77

80

83

86

V.S.

89

25

25

116

118

121

124

Viola

Gilberto Gil - Vamos Fugir 2

♩ = 143,999878

4

9

14

18

21

25

29

32

35

40

V.S.

Viola

44

47

51

55

59

63

67

70

73

76

80

84

89

93

97

100

103

106

109

112

V.S.

115

118

121

124

