

Gilberto Gil - Vamos Fugir

♩ = 144,000229

Percussion

Jazz Guitar

Electric Guitar

Kora

Kora

Fretless Electric Bass

Percussive Organ

Viola

♩ = 144,000229

3

Perc.

J. Gtr.

E. Gtr.

E. Bass

Musical score for Perc., J. Gtr., E. Gtr., Kora, E. Bass, Perc. Organ, and Vla. The score is written for two systems. The Perc. part features a complex rhythmic pattern with various note values and rests. The J. Gtr. part has a melodic line with some chromaticism. The E. Gtr. part has a few chords. The Kora part has a melodic line. The E. Bass part has a melodic line. The Perc. Organ part has a melodic line. The Vla. part has a melodic line.

7

9

11

12

13

15

17

19

20

21

22

Perc.

J. Gtr.

Kora

Kora

E. Bass

Perc. Organ

Vla.

23

Perc.

J. Gtr.

E. Gtr.

Kora

E. Bass

Perc. Organ

Vla.

25

27

29

31

33 11

Perc.

J. Gtr.

E. Gtr.

Kora

E. Bass

Perc. Organ

Vla.

35

Perc.

E. Gtr.

Kora

E. Bass

Perc. Organ

Vla.

36

Perc.

J. Gtr.

E. Gtr.

Kora

E. Bass

Perc. Organ

Vla.

37

Perc.

J. Gtr.

E. Gtr.

Kora

E. Bass

Perc. Organ

Vla.

39

Perc.

J. Gtr.

E. Gtr.

Kora

E. Bass

Perc. Organ

Vla.

40

41 15

Perc.

J. Gtr.

E. Gtr.

Kora

E. Bass

Perc. Organ

Vla.

43

Perc.

E. Gtr.

Kora

E. Bass

Perc. Organ

Vla.

44

Perc.

J. Gtr.

E. Gtr.

Kora

E. Bass

Perc. Organ

Vla.

45

Perc.

J. Gtr.

E. Gtr.

Kora

E. Bass

Perc. Organ

Vla.

47 17

Perc.

J. Gtr.

E. Gtr.

Kora

E. Bass

Perc. Organ

Vla.

48

Perc.

J. Gtr.

E. Gtr.

Kora

E. Bass

Perc. Organ

Vla.

50 19

Perc.

J. Gtr.

E. Gtr.

Kora

E. Bass

Perc. Organ

Vla.

52

Perc.

J. Gtr.

E. Gtr.

Kora

E. Bass

Perc. Organ

Vla.

54

56

57

59

61

63

65

67

69

Perc.

E. Gtr.

Kora

E. Bass

Perc. Organ

Vla.

70

Perc.

J. Gtr.

E. Gtr.

Kora

E. Bass

Perc. Organ

Vla.

71

Perc.

J. Gtr.

E. Gtr.

Kora

E. Bass

Perc. Organ

Vla.

73

Perc.

J. Gtr.

E. Gtr.

Kora

E. Bass

Perc. Organ

Vla.

74

Perc.

J. Gtr.

E. Gtr.

Kora

E. Bass

Perc. Organ

Vla.

75 27

77

78

Perc.

J. Gtr.

E. Gtr.

Kora

E. Bass

Perc. Organ

Vla.

79

Perc.

J. Gtr.

E. Gtr.

Kora

E. Bass

Perc. Organ

Vla.

81

Perc.

J. Gtr.

E. Gtr.

Kora

E. Bass

Perc. Organ

Vla.

3

3

82

Perc.

J. Gtr.

E. Gtr.

Kora

E. Bass

Perc. Organ

Vla.

84 31

Perc. 3 3

J. Gtr.

E. Gtr.

Kora

E. Bass

Perc. Organ

Vla.

86 3

Perc.

J. Gtr.

E. Gtr.

Kora

E. Bass

Perc. Organ

Vla.

88

90

92

94

96

Perc.

J. Gtr.

E. Gtr.

Kora

E. Bass

Vla.

98

Perc.

J. Gtr.

E. Gtr.

Kora

E. Bass

Vla.

99

100

102

104

106

107

108

110

112

114

115

117

119

120

122

123

124

Perc.

J. Gtr.

E. Gtr.

Kora

E. Bass

Perc. Organ

Vla.

125

Perc.

J. Gtr.

E. Gtr.

Kora

E. Bass

Perc. Organ

Vla.

Gilberto Gil - Vamos Fugir

Percussion

♩ = 144,000229

4

6

8

10

13

15

17

19

21

V.S.

24

26

28

30

32

34

36

38

40

42

Percussion

44

46

48

50

52

54

56

59

61

63

V.S.

Percussion

85

87

89

91

93

95

97

99

101

103

105

107

109

111

113

115

117

119

121

123

Percussion

125

♩ = 144,000229

2

5

7

9

11

14

16

18

20

22

86

90

93

95

97

99

101

103

105

107

109

111

113

115

118

123

Electric Guitar

Gilberto Gil - Vamos Fugir

♩ = 144,000229

33

37

40

43

46

49

53

57

61

65

69

72

75

78

81

84

87

Kora

Gilberto Gil - Vamos Fugir

♩ = 144,000229

5 6

13

9 104

Gilberto Gil - Vamos Fugir

Kora

♩ = 144,000229

4

8

13

17

20

23

26

29

32

35

V.S.

73

76

80

84

89

93

96

99

102

105

108

111

114

116

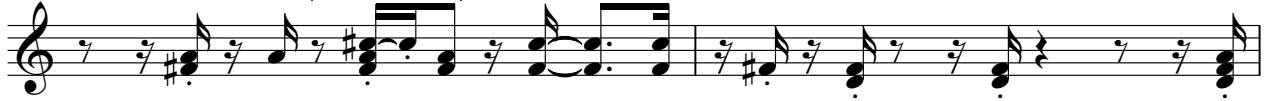

118

121

124

Fretless Electric Bass Gilberto Gil - Vamos Fugir

♩ = 144,000229

2

5

8

11

14

17

20

23

26

29

V.S.

32

35

38

40

43

46

48

51

54

57

60

63

66

69

72

74

77

80

82

85

V.S.

88

91

94

97

100

103

106

109

112

115

118

121

124

Percussive Organ

Gilberto Gil - Vamos Fugir

♩ = 144,000229

5 4

5 4

12 6

14 8 6

23 8

33

35

38

V.S.

Percussive Organ

40

42

45

48

51

54

56

66

Percussive Organ

68

71

74

76

79

82

85

88

4

Percussive Organ

90

24

116

119

122

124

Gilberto Gil - Vamos Fugir

Viola

♩ = 144,000229

4

8

13

17

20

23

26

29

32

35

V.S.

39

42

45

48

53

57

61

64

68

71

Viola

74

77

81

85

89

93

96

99

102

105

108

111

114

117

120

123

