

Gildor Roy - Une autre chambre d'h

♩ = 122,999969

5

8

DRUMS

DRUMS

GUITAR CLEAN

BASS

LEAD5

10

MELODIE

DRUMS

DRUMS

GUITAR CLEAN

BASS

LEAD5

C'a fait trois jours que j'ai pa rtis

13

MELODIE

chan ter mes chan sons d'a mours pour ga ger ma vie quand

DRUMS

DRUMS

GUITAR CLEAN

BASS

LEAD 5

15

MELODIE

j'ai poussé la porte, j'ai tout com pris, que je

DRUMS

DRUMS

GUITAR CLEAN

GUITAR CLEAN

BASS

LEAD 5

LEAD 5

17

MELODIE

DRUMS

DRUMS

GUITAR CLEAN

GUITAR CLEAN

BASS

LEAD 5

LEAD 5

dia ble m'em porte, a vais fais lit il

19

MELODIE

DRUMS

DRUMS

GUITAR CLEAN

GUITAR CLEAN

BASS

LEAD 5

LEAD 5

manquai tes chemises et la tu l'u couleu ta chat te De

21

MELODIE

DRUMS

DRUMS

GUITAR CLEAN

GUITAR CLEAN

BASS

LEAD 5

LEAD5

==

23

MELODIE

DRUMS

DRUMS

GUITAR CLEAN

GUITAR CLEAN

BASS

LEAD 5

LEAD5

25

MELODIE

DRUMS

DRUMS

GUITAR CLEAN

GUITAR CLEAN

BASS

LEAD 5

LEAD 5

27

MELODIE

DRUMS

DRUMS

GUITAR CLEAN

BASS

LEAD 5

29

MELODIE

DRUMS

DRUMS

GUITAR CLEAN

BASS

LEAD5

te vas pa ye par une autre chanbre d'ho tel, une autre peine d'amour

32

MELODIE

DRUMS

DRUMS

GUITAR CLEAN

BASS

LEAD5

35

MELODIE

DRUMS

DRUMS

GUITAR CLEAN

BASS

LEAD5

T'as pris l'air des champs beau

37

MELODIE

DRUMS

DRUMS

GUITAR CLEAN

GUITAR CLEAN

BASS

LEAD 5

LEAD5

milieu de nuit a cet de l'ap partement qui itait sous le

39

MELODIE

DRUMS

DRUMS

GUITAR CLEAN

GUITAR CLEAN

BASS

LEAD 5

LEAD5

tapis 3 нас были ma photo dans le ja

41

MELODIE

DRUMS

DRUMS

GUITAR CLEAN

GUITAR CLEAN

BASS

LEAD 5

LEAD5

va bo tas pi qu'a tout par tout ma pou dre vou

43

MELODIE

DRUMS

DRUMS

GUITAR CLEAN

GUITAR CLEAN

BASS

LEAD 5

LEAD5

doux tasmis mon coeur dans une valise mon ligo de pho que

46

MELODIE

DRUMS

DRUMS

GUITAR CLEAN

GUITAR CLEAN

BASS

LEAD 5

LEAD5

sur la ban qui se j'm'en vals manger des

48

MELODIE

DRUMS

DRUMS

GUITAR CLEAN

GUITAR CLEAN

BASS

LEAD 5

LEAD5

ki lo m'attrespour ou blier ou blier tout ce que tu

50

MELODIE

DRUMS

DRUMS

GUITAR CLEAN

GUITAR CLEAN

BASS

LEAD 5

LEAD5

m as fais man ger. jte jure quan jour jtau

52

MELODIE

DRUMS

DRUMS

GUITAR CLEAN

BASS

LEAD5

rai dans un tour jete jure un pour tu vas

54

MELODIE

DRUMS

DRUMS

GUITAR CLEAN

BASS

LEAD5

payer pour une au chambre d'ho tel, une au trepine d'anou are cham bre

57

MELODIE

DRUMS

DRUMS

GUITAR CLEAN

BASS

LEAD5

d'ho tel une au tre chambre d'ho

59

MELODIE

DRUMS

DRUMS

GUITAR CLEAN

BASS

LEAD5

tel jte jure qu'un

61

MELODIE

DRUMS

DRUMS

GUITAR CLEAN

BASS

LEAD5

jou- rai dans l'ge- tour une sa- chambre d'ho- tel,

63

MELODIE

DRUMS

DRUMS

GUITAR CLEAN

BASS

LEAD5

une autre peine. ca- mour

66

MELODIE

DRUMS

DRUMS

GUITAR CLEAN

BASS

LEAD5

68

MELODIE

DRUMS

DRUMS

GUITAR CLEAN

BASS

LEAD5

71

MELODIE

DRUMS

DRUMS

GUITAR CLEAN

BASS

LEAD5

74

MELODIE

DRUMS

DRUMS

GUITAR CLEAN

BASS

LEAD5

76

MELODIE

DRUMS

DRUMS

GUITAR CLEAN

BASS

LEAD 5

t'ai doppi na ve...ans mer et j'en vais bouffer

78

MELODIE

DRUMS

DRUMS

GUITAR CLEAN

GUITAR CLEAN

BASS

LEAD 5

LEAD 5

desommes ou bli et ou bli et fou c'qu'en mastatman ger

81

MELODIE

DRUMS

DRUMS

GUITAR CLEAN

BASS

LEAD5

te jure que un jour j'ai dans l'air

83

MELODIE

DRUMS

DRUMS

GUITAR CLEAN

BASS

LEAD5

tu te en vas par un autre chambre tel, une au tre

86

MELODIE

peine d'a mour une autre chambre d'hotel une au tre

DRUMS

DRUMS

GUITAR CLEAN

BASS

LEAD5

89

MELODIE

chambre d'ho tel j'te ju re qu'un

DRUMS

DRUMS

GUITAR CLEAN

BASS

LEAD5

91

MELODIE

DRUMS

DRUMS

GUITAR CLEAN

BASS

LEAD5

jour en vas payer pour un autre chambre autre peine

94

MELODIE

DRUMS

DRUMS

GUITAR CLEAN

BASS

LEAD5

mour une autre chambre d'hotel

96

MELODIE

DRUMS

DRUMS

GUITAR CLEAN

BASS

LEAD5

une au tre chambre et no tel

98

MELODIE

DRUMS

DRUMS

GUITAR CLEAN

BASS

LEAD5

te ure qu'un jour j'ai dans'dit tour

100

MELODIE

DRUMS

DRUMS

GUITAR CLEAN

BASS

LEAD5

j'te jure qu'un jour tu vas payer pour une au

102

MELODIE

DRUMS

DRUMS

GUITAR CLEAN

GUITAR CLEAN

BASS

LEAD 5

LEAD5

chambre d'ho tel une au tre peinte d'a mour.

MELODIE

Gildor Roy - Une autre chambre d'h

♩ = 122,999969

10

C'a faittrois jours que j'ÿ tait pa rtis

13

chan temeschansons d'a moupour gâner mavie quand j'âipoussÿla porte, j'ai

16

to ut com pris que le diabl'em portej'a vais fais le lit il

19

manquâmesist la tÿ ãcouleur tachat te "De nise " et ton vi

22

bra teur tu m'as laissÿ unnotehÿrje te quitte pour tou'quetm'as fait

25

etc'quetume faisait trop vite j'tjurequ'un jour j't'aurai da ns l'dÿtour

28

j'te jurequ'unjour tu vas pa yepour une autrechambre d'ho tel, une

31

au tre peine d'a mour

2

35

T'as pris la cly des champs beau miliede la nuit la cly de

38

l'appartement qui y tait soude tapis t'as bruyil ma photo dans le la

41

va bo t'as pi qui tout par tout ma poupe vau doux t'as mis mon

44

coeur de rock dans a valise mon go de pho que sur la ban qui se

47

j'm'en ai mangés ki l'ouït pas ou blier oublier tout ce que tu m'as fais manger

51

j'te jure qu'un jour j't'au raï dans d'ly tour j'te jure qu'un jour tu vas

54

pa yer pour une au tr chambre d'ho tel, une au tr peine d'amour une charbre

57

d'ho tel une au tr chambre d'ho tel j'te jure qu'un

61

jour j't'au raï dans l'dtour une au tr chambre d'ho tel, une autre peine d'a mour

64

68

72

Je t'ai donné mon corps..... sa

75

ns re mords je t'ai donné ma vie.....ans. s mer ci j'm'envais bouffer

78

de son corps ou bli er ou bli er tou t c'que tu m'as fait man ger

81

j'te jure qu'un jour j'tau rai dans l'diour j'te ju re qu'un jour tu

84

vas pa yer pour une autre chambre tel, une au tre peine d'a mour

87

une autre chambre d'hotel une autre chambre tel j'te ju re qu'un

91

jour tu vas payer po ur une autre chambre d'hotel une autre peine d'a

94

mour une autre chambre d'hotel une au tre chambre d'ho tel

98

j'te jure qu'un jour j'tau rai dans l'diour j'te jure qu'un jour

V.S.

101

tavas pa yepour unæu ³ d'ambret ho tel une au trøine d'amour

DRUMS

Gildor Roy - Une autre chambre d'h

♩ = 122,999969

6

9

12

15

18

21

24

27

30

V.S.

DRUMS

34

37

40

43

46

49

52

56

59

62

DRUMS

65

68

71

74

77

80

83

87

90

93

V.S.

DRUMS

96

99

101

DRUMS

Gildor Roy - Une autre chambre d'h

♩ = 122,999969

V.S.

34

37

40

43

46

49

52

56

59

62

DRUMS

65

68

71

74

77

80

83

87

90

93

V.S.

DRUMS

96

99

101

GUITAR CLEAN

Gildor Roy - Une autre chambre d'h

♩ = 122,999969

2

6

9

12

16

20

23

27

31

34

V.S.

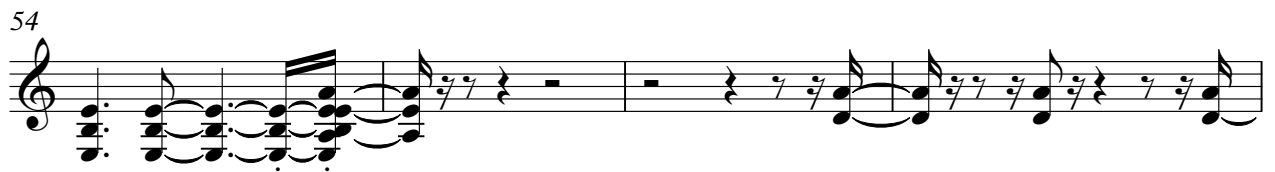

74

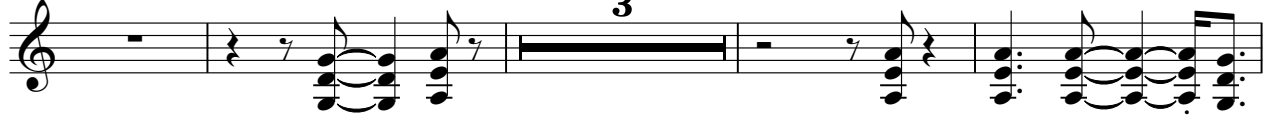

81

85

89

92

97

100

♩ = 122,999969

14

19

24

38

43

49

77

79

10

25

24

BASS

Gildor Roy - Une autre chambre d`h

♩ = 122,999969

6

10

14

18

22

26

29

Gildor Roy - Une autre chambre d`h

LEAD5

♩ = 122,999969

2

5

8

11

14

17

21

25

28

32

V.S.

