

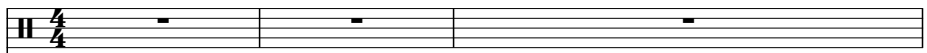

Gino e Geno - Bebo Pra Carai

♩ = 112,007172

Percussion 

Jazz Guitar 

Electric Bass 

Bandoneon 

Bandoneon 

Bandoneon 

Bandoneon 

Bandoneon 

Bandoneon 

♩ = 112,007172

Bandoneon 

Tape Sampler Keyboard [Strings] 

4

Perc. J. Gtr. E. Bass Band. Band. Band. Tape Smp. Str. Solo

6

Perc.

J. Gtr.

E. Bass

Band.

Band.

Band.

Tape Smp. Str

Solo

Measure 8:

- Perc.**: Repeating rhythmic pattern of eighth notes.
- J. Gtr.**: Chords and single notes in treble clef.
- E. Bass**: Bass line in bass clef.
- Band.** (Bass): Bass line in bass clef with a triplet of eighth notes.
- Band.** (Guitar): Chords in treble clef.
- Band.** (Guitar): Chords in treble clef.
- Tape Smp. Str.**: String texture in treble clef.
- Solo**: Solo line in treble clef.

Measure 9:

- Perc.**: Repeating rhythmic pattern of eighth notes.
- J. Gtr.**: Chords and single notes in treble clef.
- E. Bass**: Bass line in bass clef.
- Band.** (Bass): Bass line in bass clef with a triplet of eighth notes.
- Band.** (Guitar): Chords in treble clef.
- Band.** (Guitar): Chords in treble clef.
- Tape Smp. Str.**: String texture in treble clef.
- Solo**: Solo line in treble clef.

Measure 10:

- Perc.**: Repeating rhythmic pattern of eighth notes.
- J. Gtr.**: Chords and single notes in treble clef.
- E. Bass**: Bass line in bass clef.
- Band.** (Bass): Bass line in bass clef with a triplet of eighth notes.
- Band.** (Guitar): Chords in treble clef.
- Band.** (Guitar): Chords in treble clef.
- Tape Smp. Str.**: String texture in treble clef.
- Solo**: Solo line in treble clef with a triplet of eighth notes.

12

Perc.

J. Gtr.

E. Bass

Band.

Band.

Tape Smp. Str.

Solo

14

Perc.

J. Gtr.

E. Bass

Band.

Band.

Tape Smp. Str.

Solo

16

18

20

Perc.

J. Gtr.

E. Bass

Band.

Tape Smp. Str.

Solo

21

Perc.

J. Gtr.

E. Bass

Band.

Tape Smp. Str.

Solo

23

Perc.

J. Gtr.

E. Bass

Band.

Band.

Tape Smp. Str.

Solo

25

Perc.

J. Gtr.

E. Bass

Band.

Band.

Tape Smp. Str.

Solo

27

Perc.

J. Gtr.

E. Bass

Band.

Tape Smp. Str

Solo

29

Perc.

J. Gtr.

E. Bass

Band.

Tape Smp. Str

Solo

31

Perc. J. Gtr. E. Bass Band. Tape Smp. Str. Solo

33

Perc. J. Gtr. E. Bass Band. Tape Smp. Str. Solo

35

Perc.

J. Gtr.

E. Bass

Band.

Tape Smp. Str

Solo

37

Perc.

J. Gtr.

E. Bass

Band.

Tape Smp. Str

Solo

39

Perc.

J. Gtr.

E. Bass

Band.

Band.

Tape Smp. Str

Solo

41

Perc.

J. Gtr.

E. Bass

Band.

Tape Smp. Str

Solo

43

45

47

49

51

Perc.

J. Gtr.

E. Bass

Band.

Tape Smp. Str

Solo

53

Perc.

J. Gtr.

E. Bass

Band.

Band.

Tape Smp. Str

Solo

55

Perc.

J. Gtr.

E. Bass

Band.

Tape Smp. Str.

Solo

56

Perc.

J. Gtr.

E. Bass

Band.

Band.

Tape Smp. Str.

Solo

58

Perc.

J. Gtr.

E. Bass

Band.

Tape Smp. Str

Solo

60

Perc.

J. Gtr.

E. Bass

Band.

Band.

Band.

Tape Smp. Str

Solo

62

Perc.

J. Gtr.

E. Bass

Band.

Band.

Band.

Tape Smp. Str

Solo

64

66

Perc.

J. Gtr.

E. Bass

Band.

Band.

Band.

Tape Smp. Str

Solo

68

Perc.

J. Gtr.

E. Bass

Band.

Band.

Band.

Tape Smp. Str

Solo

70

Perc. J. Gtr. E. Bass Band. Tape Smp. Str. Solo

72

Perc. J. Gtr. E. Bass Band. Tape Smp. Str. Solo

74

76

78

Perc.

J. Gtr.

E. Bass

Band.

Tape Smp. Str

Solo

79

Perc.

J. Gtr.

E. Bass

Band.

Tape Smp. Str

Solo

80

Perc.

J. Gtr.

E. Bass

Band.

Band.

Tape Smp. Str

Solo

82

Perc.

J. Gtr.

E. Bass

Band.

Band.

Tape Smp. Str

Solo

84

Perc.

J. Gtr.

E. Bass

Band.

Band.

Tape Smp. Str

Solo

86

Perc.

J. Gtr.

E. Bass

Band.

Band.

Tape Smp. Str

Solo

88

Perc.

J. Gtr.

E. Bass

Band.

Band.

Tape Smp. Str

Solo

90

Perc.

J. Gtr.

E. Bass

Band.

Band.

Tape Smp. Str

Solo

91

This musical score page contains the following parts:

- Perc.**: Percussion part with a drum set icon and a rhythmic pattern of eighth notes.
- J. Gtr.**: Jazz guitar part with a complex, syncopated rhythm using chords and single notes.
- E. Bass**: Electric bass part with a steady eighth-note bass line.
- Band.**: Three staves for a band, including a piano (p) and strings (str) section, with various melodic and harmonic lines.
- Tape Smp. Str**: Tape sample strings part with a sustained, atmospheric texture.
- Solo**: Solo part with a fast, intricate melodic line.

94

- Perc.**: A drum set part with a snare drum and bass drum pattern.
- J. Gtr.**: A guitar part with a treble clef, featuring a complex rhythmic pattern with many accidentals.
- E. Bass**: A bass guitar part with a bass clef, playing a steady eighth-note line.
- Band.**: A first band part with a bass clef, featuring a melodic line with a triplet of eighth notes.
- Band.**: A second band part with a bass clef, featuring a melodic line with a sextuplet of eighth notes.
- Band.**: A third band part with a treble clef, playing a sustained chord.
- Band.**: A fourth band part with a treble clef, playing a complex rhythmic pattern with a sextuplet.
- Tape Smp. Str**: A tape sample string part with a treble clef, playing a melodic line.
- Solo**: A solo guitar part with a treble clef, featuring a complex melodic line with many accidentals.

96

Perc.

J. Gtr.

E. Bass

Band.

Band.

Band.

Tape Smp. Str.

Solo

Percussion

Gino e Geno - Bebo Pra Carai

♩ = 112,007172

2

6

9

11

14

17

20

23

26

29

V.S.

Percussion

32

35

38

41

44

47

50

53

56

59

Percussion

62

65

68

71

74

77

80

83

86

89

V.S.

4

Percussion

92

94

♩ = 112,007172

2

6

9

12

15

18

21

24

27

30

33

36

39

42

45

48

51

54

57

60

63

66

69

72

75

77

80

83

86

89

Jazz Guitar

92

95

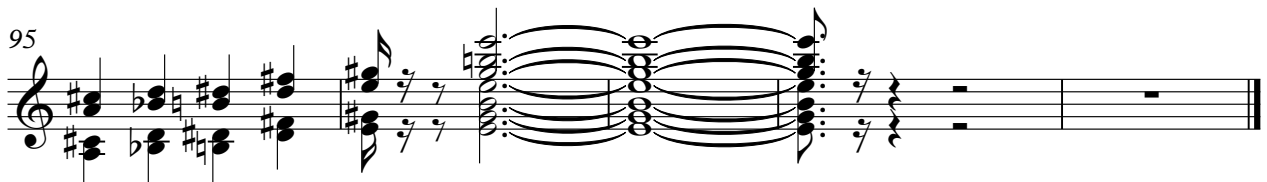

Electric Bass

Gino e Geno - Bebo Pra Carai

♩ = 112,007172

2

7

11

15

19

23

27

31

35

39

V.S.

43

47

51

55

59

63

67

71

75

79

83

87

91

95

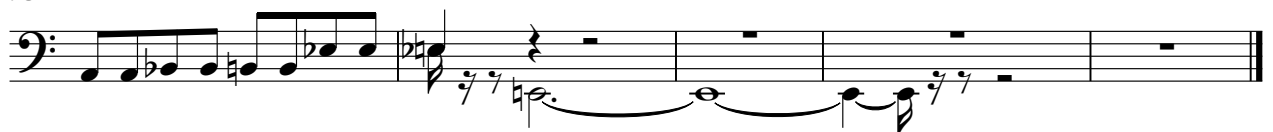

Bandoneon

Gino e Geno - Bebo Pra Carai

♩ = 112,007172

10

15

14

31

14

47

50

21

72

3

77

23

Bandoneon

Gino e Geno - Bebo Pra Carai

♩ = 112,007172

10 4

10 4

18 3 3

23 3 3

28 4 4

35

37 3 3

44

3 4 4 3

51

54

3 16 16 3

75

3 3 3 3 3

81

3 3 3 3 3

86

3 10 10 10 10

Bandoneon

Gino e Geno - Bebo Pra Carai

♩ = 112,007172

17

21

23

25

27

10

38

40

42

V.S.

44

9

9

3

55

3

57

3

59

3

3

61

15

15

3

77

3

80

3

82

84

86

88

90

92

Bandoneon

Gino e Geno - Bebo Pra Carai

♩ = 112,007172

5

8

12 **49**

63

66

69

	7	14	2
	7	14	2

2

Bandoneon

93

96

Bandoneon

Gino e Geno - Bebo Pra Carai

♩ = 112,007172

5 5

10

55

68

9 15 9 15

94

6 6

96

8

Bandoneon

Gino e Geno - Bebo Pra Carai

♩ = 112,007172

2

2

#9

#9

8

11

50

65

68

7

77

17

4

Bandoneon

Gino e Geno - Bebo Pra Carai

♩ = 112,007172

5

9 **49**

61

64

69 **7** **15** **3**

95 **3**

Gino e Geno - Bebo Pra Carai

Tape Sampler Keyboard [Strings]

♩ = 112,007172

2

9

16

20

25

33

37

42

49

54

V.S.

Tape Sampler Keyboard [Strings]

58

66

72

77

81

86

92

95

Gino e Geno - Bebo Pra Carai

Solo

♩ = 112,007172

2

5

6

7

8

10

6 3 3

12

15

18

20

V.S.

21

22

24

25

26

27

29

32

36

38

40

42

43

44

46

49

52

54

55

56

V.S.

69

72

74

77

79

80

82

83

84

86

V.S.

87

88

90

91

92

93

94

95