

0.7"
1.2,25
C#1 A#2 G#3 F#4 E5 D#6 C#7 B8 A#9 G#10 F#11 E12

♩ = 98,999939 ♩ = 98,999939

Percussion

Jazz Guitar

Kora

Kora

5-string Electric Bass

Bandoneon

Bandoneon

Violin

Detailed description of the musical score: The score is for a piece titled 'Sequenciado' in 4/4 time with a tempo of 98,999939. It features six instruments: Percussion, Jazz Guitar, two Kora instruments, 5-string Electric Bass, two Bandoneon instruments, and Violin. The Percussion part starts with a rest in the first two measures, followed by a rhythmic pattern of eighth notes with 'x' marks. The Jazz Guitar part includes a fretboard diagram for the first two measures, showing fret numbers for strings D, A, G, B, and D. The Kora instruments play melodic lines with various accidentals. The 5-string Electric Bass and Violin parts provide harmonic support with eighth-note patterns. The Bandoneon instruments play melodic lines with some rests.

9

Perc.

J. Gtr.

Kora

Kora

E. Bass

Band.

Vln.

10

Perc.

J. Gtr.

Kora

Kora

E. Bass

Vln.

11

Perc.

J. Gtr.

Kora

Kora

E. Bass

Vln.

12

Perc.

J. Gtr.

Kora

Kora

E. Bass

Vln.

13

Perc. (Drum set): A rhythmic pattern of eighth notes with accents and a snare drum.

J. Gtr. (Jazz Guitar): Tablature for three strings (T, A, B).
 T: 3 3 3 3 3 3 3 3 3 3 3 3 3 3
 A: 8 4 4 4 4 4 4 4 4 4 4 4 4 4
 B: 6 1 1 1 1 1 1 1 1 1 1 1 1 6

E. Bass (Electric Bass): A bass line with a key signature of one sharp (F#).

Band (Band): A melodic line with various articulations.

Vln. (Violin): A melodic line with a key signature of one sharp (F#).

14

Perc. (Drum set): A rhythmic pattern of eighth notes with accents and a snare drum.

J. Gtr. (Jazz Guitar): Tablature for three strings (T, A, B).
 T: 3 3 3 3 3 3 3 3 3 3 3 3 3 3
 A: 4 4 4 4 4 4 4 4 4 4 4 4 4 4
 B: 6 1 1 1 6 1 1 1 4 6 1 1 6 1

E. Bass (Electric Bass): A bass line with a key signature of one sharp (F#).

Band (Band): A melodic line featuring triplets.

Vln. (Violin): A melodic line with a key signature of one sharp (F#).

15

Perc.

J. Gtr.

Kora

Kora

E. Bass

Band.

Vln.

16

Perc.

J. Gtr.

Kora

Kora

E. Bass

Band.

Vln.

17

Perc.

J. Gtr.

Kora

Kora

E. Bass

Band.

Vln.

18

Perc.

J. Gtr.

Kora

Kora

E. Bass

Band.

Vln.

19

Perc.

J. Gtr.

Kora

Kora

E. Bass

Band.

Band.

Vln.

20

Perc.

J. Gtr.

Kora

Kora

E. Bass

Band.

Vln.

21

Perc.

J. Gtr.

Kora

Kora

E. Bass

Band.

Vln.

22

Perc.

J. Gtr.

Kora

Kora

E. Bass

Band.

Vln.

Perc.

J. Gtr.

Kora

Kora

E. Bass

Band.

Vln.

Perc.

J. Gtr.

Kora

Kora

E. Bass

Vln.

25

Perc.

J. Gtr.

T	4	4	4	4	4	4	4	4	3	3	3	3	3	3	3	3
A	6	3	3	3	3	3	3	3	8	4	4	4	4	4	4	4
B	9	4	4	4	4	4	4	4	6		1	1	1	1	1	1

?

Kora

Kora

E. Bass

Band.

Vln.

Perc.

J. Gtr.

Kora

Kora

E. Bass

Band.

Vln.

Perc.

J. Gtr.

Kora

Kora

E. Bass

Vln.

28

Perc.

J. Gtr.

Kora

Kora

E. Bass

Vln.

29

Perc.

J. Gtr.

Kora

Kora

E. Bass

Vln.

30

Perc.

J. Gtr.

Kora

Kora

E. Bass

Band.

Vln.

31

Perc.

J. Gtr.

Kora

Kora

E. Bass

Band.

Vln.

32

Perc.

J. Gtr.

Kora

Kora

E. Bass

Band.

Vln.

33

Perc.

J. Gtr.

Kora

Kora

E. Bass

Band.

Vln.

Perc.

J. Gtr.

T	3	3	3	3	3	3	3	3	3	3	3	3	3	3	3
A	4	4	4	4	4	4	4	2	2	2	4	2	2	2	2
B	1	1	1	1	1	1	1	1	1	1	6	4	1	1	1
	4				6			4	4			6			

Kora

Kora

E. Bass

Band.

Vln.

35

Perc.

J. Gtr.

T	4	4	4	4	4	4	4	4	3	3	3	3	3	3
A	6	3	3	3	3	3	3	3	4	4	4	4	4	4
B	9	4	4	4	4	4	4	4	1	1	1	1	1	1
	4								4				6	
	?								.					

Kora

Kora

E. Bass

Band.

Vln.

36

Perc.

J. Gtr.

Kora

Kora

E. Bass

Band.

Band.

Vln.

37

Perc.

J. Gtr.

Kora

Kora

E. Bass

Band.

Vln.

38

Perc.

J. Gtr.

Kora

Kora

E. Bass

Band.

Vln.

39

Perc.

J. Gtr.

Kora

Kora

E. Bass

Band.

Vln.

40

Perc.

J. Gtr.

Kora

Kora

E. Bass

Band.

Band.

Vln.

41

Perc.

J. Gtr.

Kora

Kora

E. Bass

Vln.

42

Perc.

J. Gtr.

T	4	4	4	4	4	4	4	4	3	3	3	3	3	3	3
A	6	3	3	3	3	3	3	3	6	4	4	4	4	4	4
B	8	4	4	4	4	4	4	4	8	1	1	1	1	1	1
	9								#						

Kora

Kora

E. Bass

Band.

Vln.

43

Perc.

J. Gtr.

T	4	4	4	4	4	4	4	4	4	4	4	4	4	4	4
A	6	3	3	3	3	3	3	3	3	3	3	3	3	3	3
B	8	4	4	4	4	4	4	4	4	4	4	4	4	4	4
	9														

Kora

Kora

E. Bass

Band.

Vln.

44

Perc.

J. Gtr.

Kora

Kora

E. Bass

Vln.

45

Perc.

J. Gtr.

Kora

Kora

E. Bass

Vln.

50

Perc.

J. Gtr.

Kora

Kora

E. Bass

Band.

Vln.

51

Perc.

J. Gtr.

Kora

Kora

E. Bass

Band.

Vln.

Perc.

J. Gtr.

T	4	4	4	4	4	4	4	4	3	3	3	3	3	3	3
A	6	3	3	3	3	3	3	3	8	4	4	4	4	4	4
B	9	4	4	4	4	4	4	4	6						

?

Kora

Kora

E. Bass

Band.

Vln.

53

The musical score consists of the following parts:

- Perc.**: A drum line with a repeating rhythmic pattern of eighth notes and rests.
- J. Gtr.**: A guitar part with a complex rhythmic pattern. The tablature is as follows:

T	4	4	4	4	4	4	4	4	4	4	4	4	4
A	6	3	3	3	3	3	3	3	3	3	3	3	3
B	9	4	4	4	4	4	4	4	4	4	4	4	4
	4	4											
	?												
- Kora** (top): A Kora part with a rhythmic pattern of eighth notes and rests.
- Kora** (middle): A Kora part with a melodic line.
- E. Bass**: An electric bass part with a rhythmic pattern of eighth notes and rests.
- Band** (top): A band part with a melodic line.
- Band** (bottom): A band part with a rhythmic pattern of eighth notes and rests.
- Vln.**: A violin part with a rhythmic pattern of eighth notes and rests.

56

Perc.

J. Gtr.

Kora

Kora

E. Bass

Band.

Vln.

Detailed description of the musical score: This page contains a multi-staff musical score for measures 56-57. The Percussion staff shows a complex rhythmic pattern with various note values and rests. The J. Gtr. staff provides a guitar accompaniment with fret numbers (3, 4, 6) and tablature. The two Kora staves feature rhythmic patterns with specific note values and rests. The E. Bass staff has a simple rhythmic line. The Band. staff includes a melodic line with a sixteenth-note triplet. The Vln. staff has a rhythmic line with specific note values and rests.

Percussion

$\text{♩} = 98,999939$ $\text{♩} = 98,999939$ $\text{♩} = 98,999939$

4

5

6

7

8

9

10

11

12

V.S.

13

14

15

16

17

18

19

20

21

22

Percussion

23

24

25

26

27

28

29

30

31

32

V.S.

33

34

35

36

37

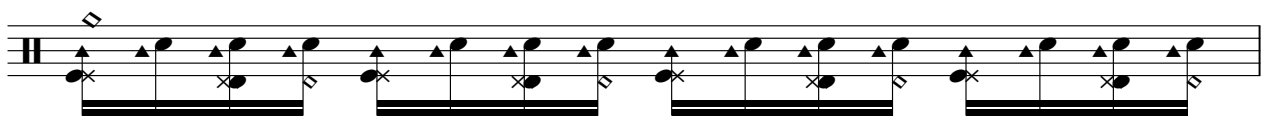

38

39

40

41

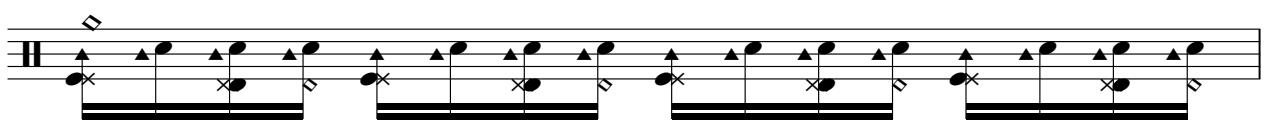

42

43

44

45

46

47

48

49

50

51

52

V.S.

6

Percussion

53

54

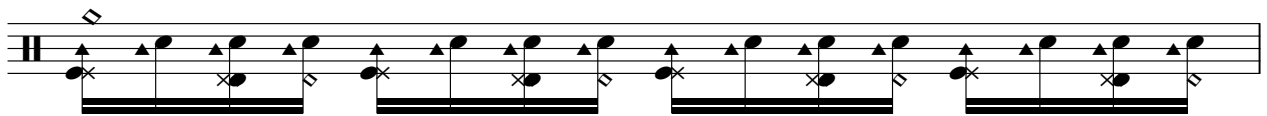

55

56

Kora

♩ = 98,999939 ♩ = 98,999939 ♩ = 98,999939

4

6

8

10

12

14

16

18

20

V.S.

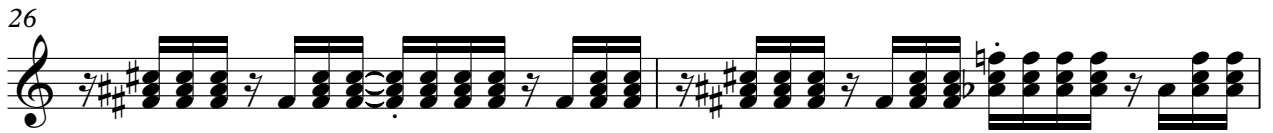

22

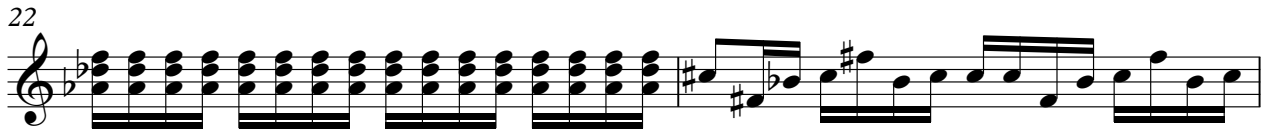

24

26

28

30

32

34

36

38

40

5-string Electric Bass

♩ = 98,999939

♩ = 98,999939

♩ = 98,999939

4

6

10

14

17

19

21

23

27

V.S.

Bandoneon

♩ = 98,999939 ♩ = 98,999939 ♩ = 98,999939

4

6 **12**

20

23 **12**

36

38

40 **12**

53

55

Bandoneon

♪ = 98,999939 ♪ = 98,999939 ♪ = 98,999939

30

33

36

43

49

51

53

Violin

♩ = 98,999939 ♩ = 98,999939

son@cbnet.psi.br | Nilson@cbnet.psi.br | 1.0238 Campo Belo, MG Sequenciado por

3 ♩ = 98,999939

Nilson nilson@cbnet.psi.br

5

7

9

11

13

15

17

19

V.S.

41

43

45

47

49

51

53

55

56

