

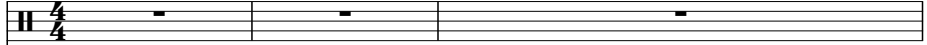

Gino e Geno - Vou Beber Veneno

♩ = 113,019890

Percussion 

Electric Guitar 

Kora 

Electric Bass 

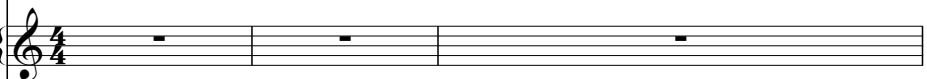
Bandoneon 

Bandoneon 

Bandoneon 

Bandoneon 

Bandoneon 

♩ = 113,019890

Bandoneon 

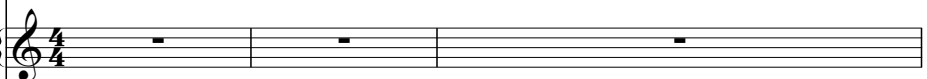
Tape Sampler Keyboard [Strings] 

Solo 

4

Perc.

E. Gtr.

Kora

E. Bass

Band.

Band.

Band.

Tape Smp. Str.

5 3

Perc.

E. Gtr.

Kora

E. Bass

Band.

Band.

Tape Smp. Str

Solo

6

Perc.

E. Gtr.

Kora

E. Bass

Band.

Band.

Tape Smp. Str

Solo

7

Perc.

E. Gtr.

Kora

E. Bass

Band.

Band.

Tape Smp. Str.

Solo

8

Perc.

E. Gtr.

Kora

E. Bass

Band.

Band.

Tape Smp. Str.

Solo

9

Perc.

E. Gtr.

Kora

E. Bass

Band.

Band.

Tape Smp. Str

Solo

10

Perc.

E. Gtr.

Kora

E. Bass

Band.

Band.

Tape Smp. Str

Solo

11

Perc.

E. Gtr.

Kora

E. Bass

Band.

Band.

Band.

Tape Smp. Str

Solo

12

Perc.

E. Gtr.

Kora

E. Bass

Band.

Band.

Tape Smp. Str

Solo

13

14

15

16

17

Perc.

E. Gtr.

Kora

E. Bass

Band.

Tape Smp. Str

Solo

18

Perc.

E. Gtr.

Kora

E. Bass

Band.

Tape Smp. Str

Solo

19

Perc.

E. Gtr.

Kora

E. Bass

Band.

Tape Smp. Str.

Solo

20

Perc.

E. Gtr.

Kora

E. Bass

Band.

Tape Smp. Str.

Solo

21

Perc.

E. Gtr.

Kora

E. Bass

Band.

Tape Smp. Str.

Solo

22

Perc.

E. Gtr.

Kora

E. Bass

Band.

Tape Smp. Str.

Solo

23

Perc.

E. Gtr.

Kora

E. Bass

Band.

Tape Smp. Str

Solo

24

Perc.

E. Gtr.

Kora

E. Bass

Band.

Tape Smp. Str

Solo

25

Perc. E. Gtr. Kora E. Bass Band. Tape Smp. Str. Solo

26

Perc. E. Gtr. Kora E. Bass Band. Tape Smp. Str. Solo

27

Perc.

E. Gtr.

Kora

E. Bass

Band.

Tape Smp. Str

Solo

28

Perc.

E. Gtr.

Kora

E. Bass

Band.

Band.

Tape Smp. Str

Solo

29

Perc.

E. Gtr.

Kora

E. Bass

Band.

Band.

Tape Smp. Str.

Solo

30

Perc.

E. Gtr.

Kora

E. Bass

Band.

Band.

Tape Smp. Str.

Solo

31

Perc.

E. Gtr.

Kora

E. Bass

Band.

Band.

Tape Smp. Str

Solo

32

Perc.

E. Gtr.

Kora

E. Bass

Band.

Band.

Tape Smp. Str

Solo

33

Perc.

E. Gtr.

Kora

E. Bass

Band.

Band.

Tape Smp. Str

Solo

3

34

Perc.

E. Gtr.

Kora

E. Bass

Band.

Band.

Tape Smp. Str

Solo

3

36

Perc.

E. Gtr.

Kora

E. Bass

Band.

Tape Smp. Str.

Solo

38

Perc.

E. Gtr.

Kora

E. Bass

Band.

Tape Smp. Str.

Solo

39

Perc.

E. Gtr.

Kora

E. Bass

Band.

Tape Smp. Str.

Solo

40

Perc.

E. Gtr.

Kora

E. Bass

Band.

Tape Smp. Str.

Solo

41

42

43

Perc. E. Grtr. Kora E. Bass Band. Tape Smp. Str. Solo

44

Perc. E. Grtr. Kora E. Bass Band. Band. Tape Smp. Str. Solo

45

Perc.

E. Gtr.

Kora

E. Bass

Band.

Band.

Tape Smp. Str.

Solo

46

Perc.

E. Gtr.

Kora

E. Bass

Band.

Band.

Tape Smp. Str.

Solo

47

Perc.

E. Grtr.

Kora

E. Bass

Band.

Band.

Tape Smp. Str

Solo

48

Perc.

E. Grtr.

Kora

E. Bass

Band.

Band.

Tape Smp. Str

Solo

3

3

3

49

50

51

Perc.

E. Gtr.

Kora

E. Bass

Band.

Band.

Tape Smp. Str.

Solo

53

Perc.

E. Gtr.

Kora

E. Bass

Band.

Tape Smp. Str.

Solo

55

Perc.

E. Gtr.

Kora

E. Bass

Band.

Tape Smp. Str.

Solo

56

Perc.

E. Gtr.

Kora

E. Bass

Band.

Tape Smp. Str.

Solo

57

Perc.

E. Grtr.

Kora

E. Bass

Band.

Tape Smp. Str

Solo

58

Perc.

E. Grtr.

Kora

E. Bass

Band.

Tape Smp. Str

Solo

59

61

62

Perc.

E. Gtr.

Kora

E. Bass

Band.

Band.

Tape Smp. Str.

Solo

63

Perc.

E. Gtr.

Kora

E. Bass

Band.

Band.

Tape Smp. Str.

Solo

64

Perc.

E. Gtr.

Kora

E. Bass

Band.

Band.

Tape Smp. Str

Solo

65

Perc.

E. Gtr.

Kora

E. Bass

Band.

Band.

Tape Smp. Str

Solo

66

Perc.

E. Gtr.

Kora

E. Bass

Band.

Band.

Tape Smp. Str

Solo

67

Perc.

E. Gtr.

Kora

E. Bass

Band.

Band.

Tape Smp. Str

Solo

68

Perc. E. Gtr. Kora E. Bass Band. Band. Tape Smp. Str. Solo

70

Perc. E. Gtr. Kora E. Bass Band. Band. Tape Smp. Str. Solo

72

Perc.

E. Gtr.

Kora

E. Bass

Band.

Tape Smp. Str

Solo

73

Perc.

E. Gtr.

Kora

E. Bass

Band.

Tape Smp. Str

Solo

74

75

76

Perc.

E. Gtr.

Kora

E. Bass

Band.

Tape Smp. Str.

Solo

77

Perc.

E. Gtr.

Kora

E. Bass

Band.

Tape Smp. Str.

Solo

78

Perc.

E. Gtr.

Kora

E. Bass

Band.

Band.

Tape Smp. Str.

Solo

79

Perc.

E. Gtr.

Kora

E. Bass

Band.

Band.

Tape Smp. Str.

Solo

80

81

This musical score is arranged vertically with the following parts from top to bottom:

- Perc.**: Features a complex rhythmic pattern with many sixteenth notes and rests, some marked with asterisks.
- E. Gtr.**: Plays a series of chords, primarily triads, with some rests.
- Kora**: Plays a melodic line with eighth notes and rests, often in pairs.
- E. Bass**: Provides a bass line with quarter and eighth notes.
- Band.**: A grand staff (treble and bass clef) with a melodic line in the treble and a bass line in the bass. It includes a triplet of eighth notes in the treble.
- Solo**: A single melodic line with eighth and quarter notes.

85

87

88

90

92

Perc.

E. Gtr.

Kora

E. Bass

Band.

Tape Smp. Str.

Solo

93

Perc.

E. Gtr.

Kora

E. Bass

Band.

Tape Smp. Str.

Solo

94

95

96

Perc.

E. Gtr.

Kora

E. Bass

Band.

Tape Smp. Str

Solo

97

Perc.

E. Gtr.

Kora

E. Bass

Band.

Tape Smp. Str

Solo

98

Perc.

E. Gtr.

Kora

E. Bass

Band.

Tape Smp. Str.

Solo

99

Perc.

E. Gtr.

Kora

E. Bass

Band.

Tape Smp. Str.

Solo

100

Perc.

E. Gtr.

Kora

E. Bass

Band.

Tape Smp. Str.

Solo

101

Perc.

E. Gtr.

Kora

E. Bass

Band.

Tape Smp. Str.

Solo

102

Perc.

E. Gtr.

Kora

E. Bass

Band.

Tape Smp. Str.

Solo

103

Perc.

E. Gtr.

Kora

E. Bass

Band.

Band.

Tape Smp. Str.

Solo

104

106

107

Perc.

E. Gtr.

Kora

E. Bass

Band.

Tape Smp. Str

Solo

108

Perc.

E. Gtr.

Kora

E. Bass

Band.

Tape Smp. Str

Solo

109

Perc.

E. Gtr.

Kora

E. Bass

Band.

Band.

Tape Smp. Str

Solo

Percussion

Gino e Geno - Vou Beber Veneno

♩ = 113,019890

2

V.S.

Percussion

14

15

16

17

18

19

20

21

22

23

Percussion

24

25

26

27

28

29

30

31

32

33

V.S.

Percussion

34

36

38

39

40

41

42

43

44

45

46

47

48

49

50

51

53

55

56

57

Percussion

58

59

60

61

62

63

64

65

66

67

Percussion

68

70

72

73

74

75

76

77

78

79

V.S.

8

Percussion

80

81

82

83

84

85

86

87

88

90

Percussion

92

93

94

95

96

97

98

99

100

101

V.S.

Percussion

102

103

104

106

107

108

109

Gino e Geno - Vou Beber Veneno

Electric Guitar

♩ = 113,019890

2

7

11

15

19

23

27

31

35

39

V.S.

43

46

50

54

58

61

64

67

71

75

78

82

86

90

93

97

100

104

108

Gino e Geno - Vou Beber Veneno

Kora

♩ = 113,019890

2

6

9

12

15

18

21

24

27

30

V.S.

33

36

39

42

45

48

51

54

57

60

93

96

99

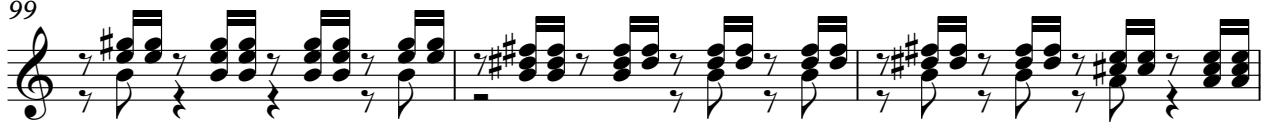

102

105

108

Gino e Geno - Vou Beber Veneno

Electric Bass

♩ = 113,019890

V.S.

38

41

45

48

51

55

58

61

64

67

71

75

78

82

85

88

92

95

98

101

V.S.

105

108

Bandoneon

Gino e Geno - Vou Beber Veneno

♩ = 113,019890

49 16

67

21 15 3

107

3 3 3

109

3 6 3

Bandoneon

Gino e Geno - Vou Beber Veneno

♩ = 113,019890

25

25

29

33

9

9

44

47

50

9

9

61

64

67

84

87

Bandoneon

Gino e Geno - Vou Beber Veneno

♩ = 113,019890

3

5

3

8

10

39

39

51

16

21

88

24

Bandoneon

Gino e Geno - Vou Beber Veneno

♩ = 113,019890

5

8

11

67

Gino e Geno - Vou Beber Veneno

Bandoneon

♩ = 113,019890

2 6

11 3

13

15 3 3

17 3

20

22 3

V.S.

24

27

30

32

34

37

39

41

43

46

48

50

53

55

57

59

62

V.S.

84

86

88

91

93

95

97

99

V.S.

101

103

105

Bandoneon

Gino e Geno - Vou Beber Veneno

♩ = 113,019890

49 **16**

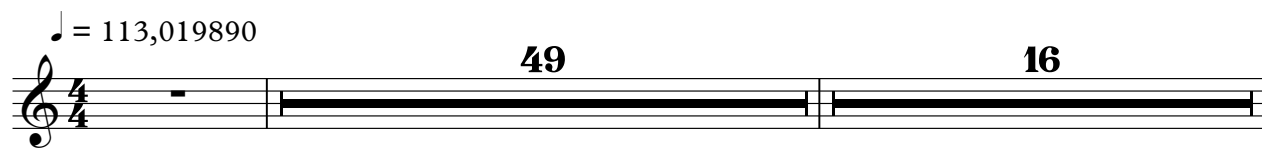

67 **11** **11**

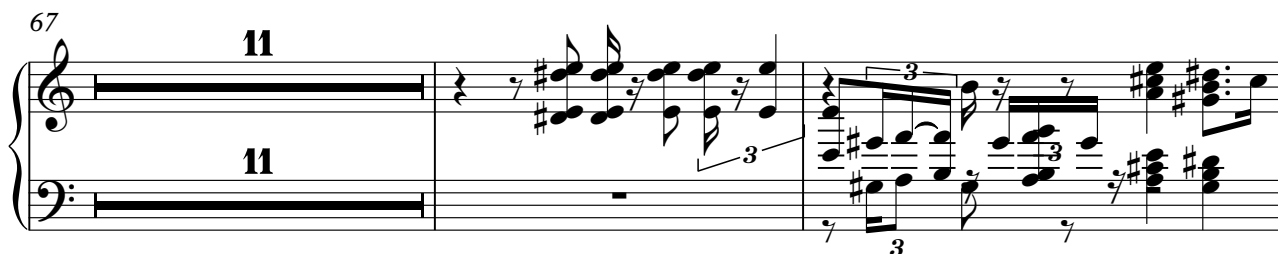

80 **5** **5**

88 **24**

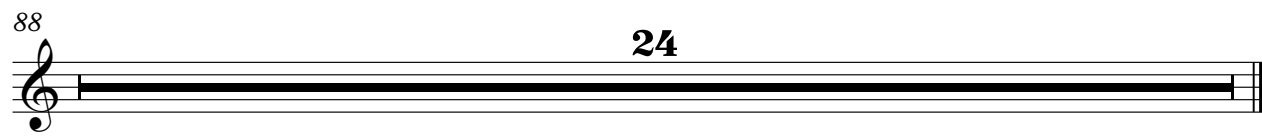

Gino e Geno - Vou Beber Veneno
Tape Sampler Keyboard [Strings]

♩ = 113,019890

2

9

16

22

28

34

41

45

51

54

60

66

72

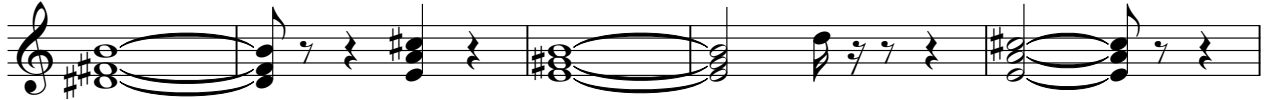

77

81

87

93

98

104

108

Gino e Geno - Vou Beber Veneno

Solo

$\text{♩} = 113,019890$

3

7

10

13

16

19

22

25

28

31

V.S.

34

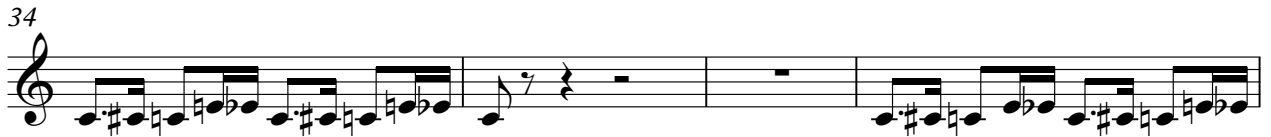

38

41

44

47

50

54

57

60

63

66

69

73

76

79

82

85

88

91

94

97

100

103

106

109

