

Gino Paoli - Ti Lascio Una Canzone

$\text{♩} = 111,000114$

GTR/STRING

PRG.CHANGE

ACOU BASS

A.PIANO

4

GTR/STRING

PRG.CHANGE

ACOU BASS

A.PIANO

6

GTR/STRING

PRG.CHANGE

ACOU BASS

A.PIANO

8

GTR/STRING

PRG.CHANGE

ACOU BASS

A.PIANO

10

GTR/STRING

PRG.CHANGE

ACOU BASS

A.PIANO

12

GTR/STRING

PRG.CHANGE

ACOU BASS

A.PIANO

14

GTR/STRING

PRG.CHANGE

ACOU BASS

A.PIANO

16

GTR/STRING

PRG.CHANGE

ACOU BASS

A.PIANO

18

GTR/STRING

PRG.CHANGE

ACOU BASS

A.PIANO

21

GTR/STRING

PRG.CHANGE

ACOU BASS

A.PIANO

23

GTR/STRING

PRG.CHANGE

ACOU BASS

A.PIANO

25

GTR/STRING

PRG.CHANGE

ACOU BASS

A.PIANO

28

DRUMS

GTR/STRING

PRG.CHANGE

ACOU BASS

A.PIANO

30

DRUMS

GTR/STRING

PRG.CHANGE

ACOU BASS

A.PIANO

31

DRUMS

GTR/STRING

PRG.CHANGE

ACOU BASS

A.PIANO

33

DRUMS

GTR/STRING

PRG.CHANGE

ACOU BASS

A.PIANO

35

DRUMS

GTR/STRING

PRG.CHANGE

ACOU BASS

A.PIANO

36

DRUMS

GTR/STRING

PRG.CHANGE

ACOU BASS

A.PIANO

37

DRUMS

GTR/STRING

PRG.CHANGE

ACOU BASS

A.PIANO

38

DRUMS

GTR/STRING

PRG.CHANGE

ACOU BASS

A.PIANO

40

DRUMS

GTR/STRING

PRG.CHANGE

ACOU BASS

A.PIANO

42

DRUMS

GTR/STRING

PRG.CHANGE

ACOU BASS

A.PIANO

44

DRUMS

GTR/STRING

PRG.CHANGE

ACOU BASS

A.PIANO

46

DRUMS

GTR/STRING

PRG.CHANGE

ACOU BASS

A.PIANO

48

DRUMS

GTR/STRING

PRG.CHANGE

ACOU BASS

A.PIANO

50

DRUMS

GTR/STRING

PRG.CHANGE

ACOU BASS

A.PIANO

52

DRUMS

GTR/STRING

PRG.CHANGE

ACOU BASS

A.PIANO

54

DRUMS

GTR/STRING

PRG.CHANGE

ACOU BASS

A.PIANO

56

DRUMS

GTR/STRING

PRG.CHANGE

ACOU BASS

A.PIANO

58

DRUMS

GTR/STRING

PRG.CHANGE

ACOU BASS

A.PIANO

59

DRUMS

GTR/STRING

PRG.CHANGE

ACOU BASS

A.PIANO

60

DRUMS

GTR/STRING

PRG.CHANGE

ACOU BASS

A.PIANO

62

DRUMS

GTR/STRING

PRG.CHANGE

ACOU BASS

A.PIANO

64

DRUMS

GTR/STRING

PRG.CHANGE

ACOU BASS

A.PIANO

65

DRUMS

GTR/STRING

PRG.CHANGE

ACOU BASS

A.PIANO

66

DRUMS

GTR/STRING

PRG.CHANGE

ACOU BASS

A.PIANO

67

DRUMS

GTR/STRING

PRG.CHANGE

ACOU BASS

A.PIANO

69

DRUMS

GTR/STRING

PRG.CHANGE

ACOU BASS

A.PIANO

71

DRUMS

GTR/STRING

PRG.CHANGE

ACOU BASS

A.PIANO

73

DRUMS

GTR/STRING

PRG.CHANGE

ACOU BASS

A.PIANO

75

DRUMS

GTR/STRING

PRG.CHANGE

ACOU BASS

A.PIANO

77

DRUMS

GTR/STRING

PRG.CHANGE

ACOU BASS

A.PIANO

79

DRUMS

GTR/STRING

PRG.CHANGE

ACOU BASS

A.PIANO

81

DRUMS

GTR/STRING

PRG.CHANGE

ACOU BASS

A.PIANO

83

DRUMS

GTR/STRING

PRG.CHANGE

ACOU BASS

A.PIANO

85

DRUMS

GTR/STRING

PRG.CHANGE

ACOU BASS

A.PIANO

87

DRUMS

GTR/STRING

PRG.CHANGE

ACOU BASS

A.PIANO

89

DRUMS

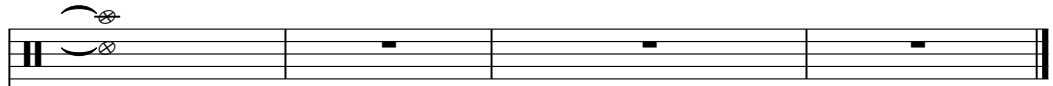

PRG.CHANGE

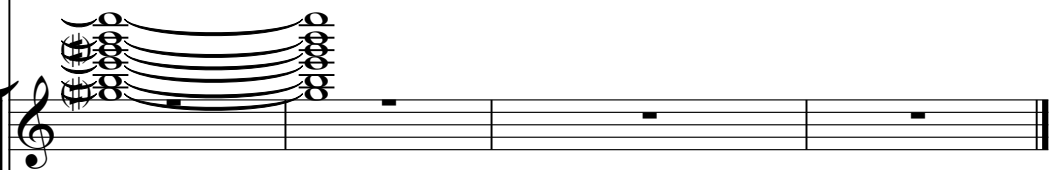

ACOU BASS

A.PIANO

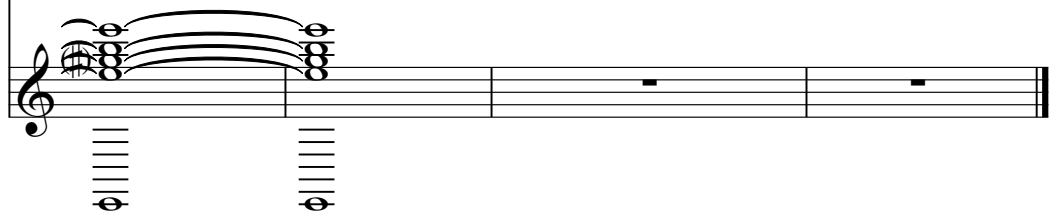

Gino Paoli - Ti Lascio Una Canzone

DRUMS

♩ = 111,000114

27

31

36

41

46

51

56

61

66

71

V.S.

♩ = 111,000114

6

12

17

22

27

30

35

37

39

42

46

50

53

57

61

64

66

68

71

75

79

82

85

♩ = 111,000114

6

10

14

18

23

28

31

35

40

PRG.CHANGE

43

46

50

56

59

62

65

69

72

75

ACOU BASS

Gino Paoli - Ti Lascio Una Canzone

♩ = 111,000114

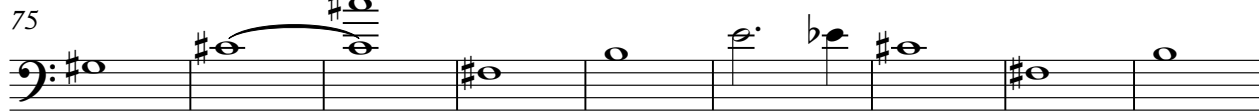

V.S.

2

ACOU BASS

84

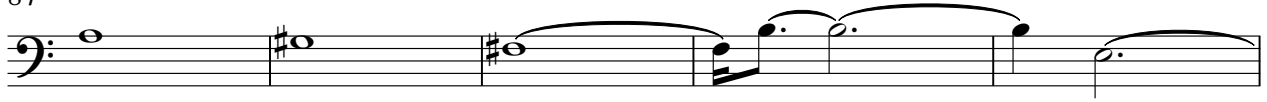

89

Gino Paoli - Ti Lascio Una Canzone

A.PIANO

♩ = 111,000114

6

9

12

15

18

21

23

26

30

V.S.

75

79

84

88
