

Gipsy Kings - Baila Me 2

♩ = 118,003380

Alto Saxophone

Jazz Guitar

Kora

Bandoneon

♩ = 118,003380

Tape Sampler Keyboard [Brass]

6 Perc.

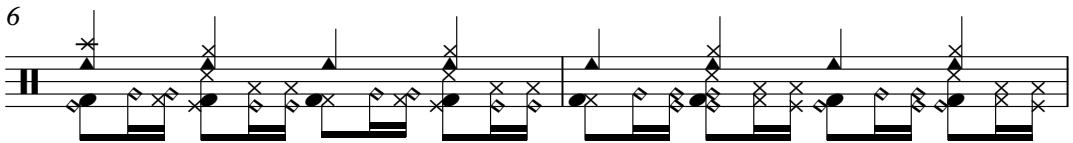

8 Perc.

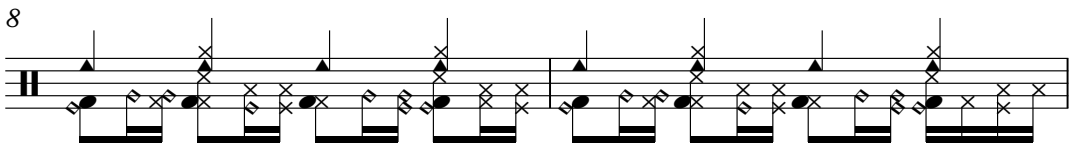

10 Perc.
J. Gtr.
Kora

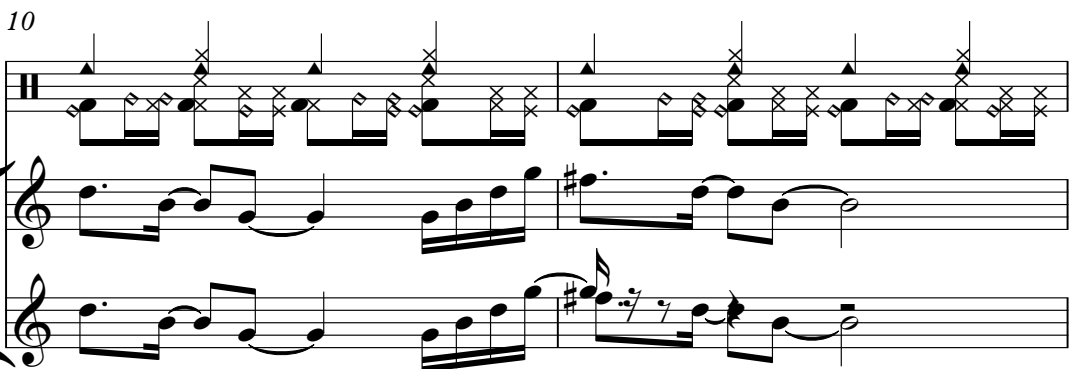

12

Perc.

J. Gtr.

Kora

3

14

Perc.

J. Gtr.

Kora

3

16

Perc.

J. Gtr.

Kora

E. Bass

6 6 3 6

6 6 6 6

18

Alto Sax.

Perc.

J. Gtr.

Kora

E. Bass

20

Alto Sax.

Perc.

J. Gtr.

Kora

E. Bass

22

Alto Sax.

Perc.

J. Gtr.

Kora

E. Bass

24

Alto Sax.

Perc.

J. Gtr.

Kora

E. Bass

26

Alto Sax.

Perc.

J. Gtr.

Kora

E. Bass

Tape Smp. Brs

28

Alto Sax.

Perc.

J. Gtr.

Kora

E. Bass

Band.

30

Alto Sax.

Perc.

J. Gtr.

Kora

E. Bass

Band.

31

Alto Sax.

Perc.

J. Gtr.

Kora

E. Bass

Band.

Tape Smp. Brs

32

Alto Sax.

Perc.

J. Gtr.

Kora

E. Bass

Band.

33

Alto Sax.

Perc.

J. Gtr.

Kora

E. Bass

Band.

34

Alto Sax.

Perc.

J. Gtr.

Kora

E. Bass

Band.

36

Alto Sax.

Perc.

J. Gtr.

Kora

E. Bass

Band.

38

Alto Sax.

Perc.

J. Gtr.

Kora

E. Bass

Band.

40

Alto Sax.

Perc.

J. Gtr.

Kora

E. Bass

Band.

42

Alto Sax.

Perc.

J. Gtr.

Kora

E. Bass

Band.

44

Alto Sax.

Perc.

J. Gtr.

Kora

E. Bass

Band.

46

Alto Sax.

Perc.

J. Gtr.

Kora

E. Bass

Band.

Tape Smp. Brs

47

Alto Sax.

Perc.

J. Gtr.

Kora

E. Bass

Band.

48

Alto Sax.

Perc.

J. Gtr.

Kora

E. Bass

Band.

49

Alto Sax.

Perc.

J. Gtr.

Kora

E. Bass

Band.

Tape Smp. Brs

50

Alto Sax.

Perc.

J. Gtr.

Kora

E. Bass

Band.

52

Alto Sax.

Perc.

J. Gtr.

Kora

E. Bass

Band.

53

Alto Sax.

Perc.

J. Gtr.

Kora

E. Bass

Band.

55

Alto Sax.

Perc.

J. Gtr.

Kora

E. Bass

Band.

57

Alto Sax.

Perc.

J. Gtr.

Kora

E. Bass

Band.

59

Alto Sax.

Perc.

J. Gtr.

Kora

E. Bass

Band.

61

Alto Sax.

Perc.

J. Gtr.

Kora

E. Bass

Band.

63

Alto Sax.

Perc.

J. Gtr.

Kora

E. Bass

Band.

65

Alto Sax.

Perc.

J. Gtr.

Kora

E. Bass

Band.

67

Alto Sax.

Perc.

J. Gtr.

Kora

E. Bass

Band.

69

Alto Sax.

Perc.

J. Gtr.

Kora

E. Bass

Band.

Tape Smp. Brs

71

Alto Sax.

Perc.

J. Gtr.

Kora

E. Bass

Band.

72

Alto Sax.

Perc.

J. Gtr.

Kora

E. Bass

Band.

73

Alto Sax.

Perc.

J. Gtr.

Kora

E. Bass

Band.

Tape Smp. Brs

74

Alto Sax.

Perc.

J. Gtr.

Kora

E. Bass

Band.

Tape Smp. Brs

75

Alto Sax.

Perc.

J. Gtr.

Kora

E. Bass

Band.

76

Alto Sax. 3

Perc.

J. Gtr.

Kora

E. Bass

Band.

77

Alto Sax. 3

Perc.

J. Gtr.

Kora

E. Bass

Band.

79

Perc.

81

Perc.

83

Perc.

84

Perc.

85

Perc.

86

Perc.

87

Perc.

E. Bass

Band.

89

Perc.

Band.

Tape Smp. Brs

91

Perc.

Band.

Tape Smp. Brs

93

Perc.

J. Gtr.

Kora

E. Bass

Band.

Tape Smp. Brs

95

Perc.

J. Gtr.

Kora

97

Perc.

J. Gtr.

Kora

99

Perc. J. Gtr. Kora E. Bass

101

Alto Sax. Perc. J. Gtr. Kora E. Bass

103

Alto Sax.

Perc.

J. Gtr.

Kora

E. Bass

Band.

104

Alto Sax.

Perc.

J. Gtr.

Kora

E. Bass

Band.

105

Alto Sax.

Perc.

J. Gtr.

Kora

E. Bass

Band.

Tape Smp. Brs

106

Alto Sax.

Perc.

J. Gtr.

Kora

E. Bass

Band.

Tape Smp. Brs

107

Alto Sax.

Perc.

J. Gtr.

Kora

E. Bass

Band.

108

Alto Sax.

Perc.

J. Gtr.

Kora

E. Bass

Band.

109

Alto Sax.

Perc.

J. Gtr.

Kora

E. Bass

Band.

Tape Smp. Brs

110

Alto Sax.

Perc.

J. Gtr.

Kora

E. Bass

Band.

Tape Smp. Brs

111

Alto Sax.

Perc.

J. Gtr.

Kora

E. Bass

Band.

112

Alto Sax.

Perc.

J. Gtr.

Kora

E. Bass

Band.

113

Alto Sax.

Perc.

J. Gtr.

Kora

E. Bass

Band.

114

Alto Sax.

Perc.

J. Gtr.

Kora

E. Bass

Band.

115

Perc.

J. Gtr.

Kora

E. Bass

Band.

Tape Smp. Brs

116

Gipsy Kings - Baila Me 2

Alto Saxophone

♩ = 118,003380

3 13

19

22

25

29

32

35

39

42

45

V.S.

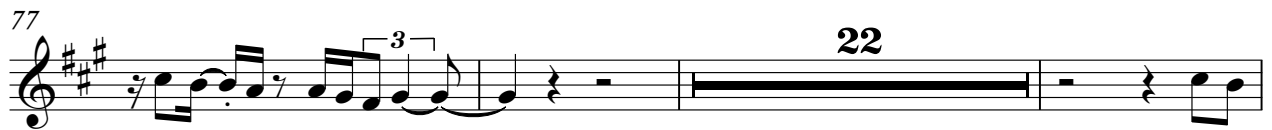

105

108

111

113

Gipsy Kings - Baila Me 2

Percussion

♩ = 118,003380

4

8

11

14

17

20

23

26

29

31

V.S.

Percussion

33

35

38

41

44

46

48

50

52

54

56

59

62

65

68

71

73

75

77

79

V.S.

81

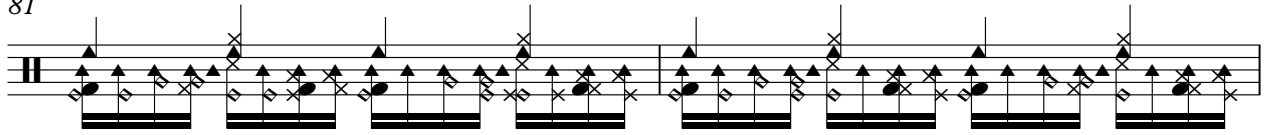

83

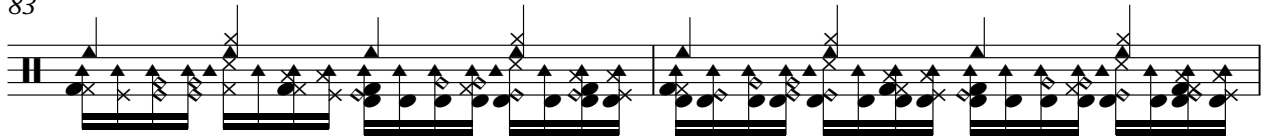

85

87

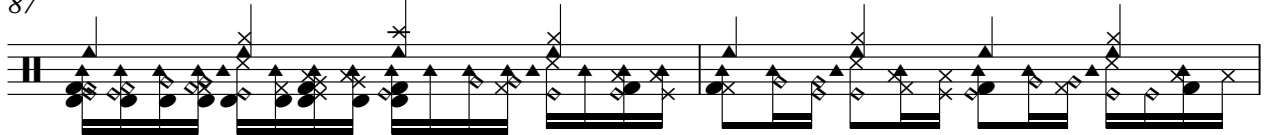

89

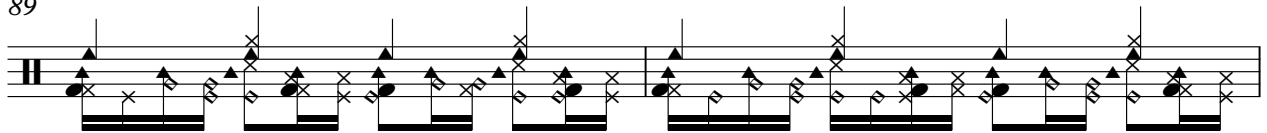

91

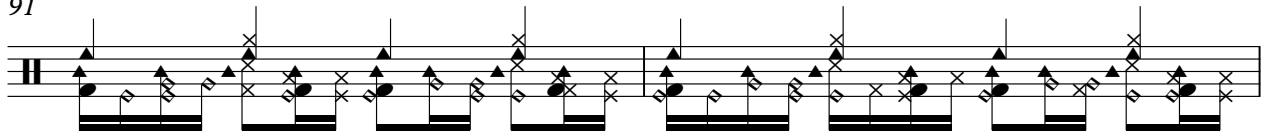

93

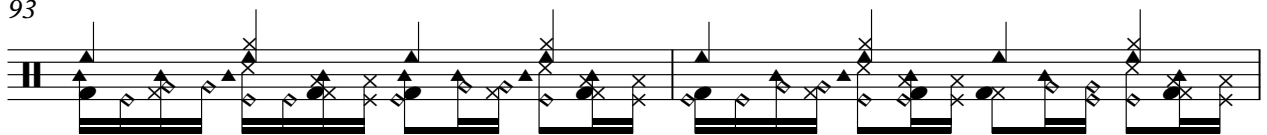

95

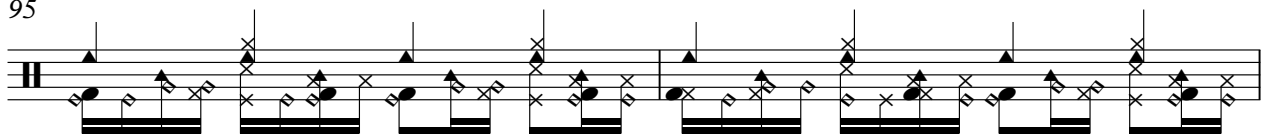

97

100

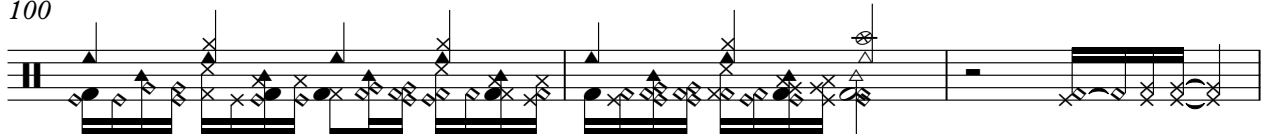

103

105

107

109

111

113

115

♩ = 118,003380

3 5

12

16

6 6 3 6

19

22

25

6 6 3

28

31

34

67

70

74

77

95

99

102

105

108

111

114

116

2

Gipsy Kings - Baila Me 2

Kora

♩ = 118,003380

37

40

43

46

49

52

55

58

61

64

67

70

74

77

95

99

102

105

108

111

114

116

Gipsy Kings - Baila Me 2

5-string Electric Bass

♩ = 118,003380

15

20

24

29

33

38

42

46

50

54

V.S.

58

62

66

70

74

78

95

104

108

112

115

Bandoneon

Gipsy Kings - Baila Me 2

♩ = 118,003380

3 24

30

33 2

37

40

43

46

49

V.S.

52

55

58

62

65

68

71

74

77

9

9

89

92

9

9

104

107

110

113

V.S.

115

2

Tape Sampler Keyboard [Brass] Gipsy Kings - Baila Me 2

♩ = 118,003380

3 22 3

31

14 2

49

19 3

73

14

90

90

94

11 2

110

4 2