

Glen Campbell - Gentle on my mind

♩ = 100,000000

Drums $\frac{4}{4}$

Guitar $\frac{4}{4}$

Bango $\frac{4}{4}$

Guitar $\frac{4}{4}$

Bass $\frac{4}{4}$

5

Drums

Guitar

Bango

Guitar

Bass

2

6

Drums

Guitar

Bango

Guitar

Bass

7

Drums

Guitar

Bango

Guitar

Bass

8

Drums

Guitar

Bango

Guitar

Bass

10

Drums

Guitar

Bango

Guitar

Bass

11

Drums

Guitar

Bango

Guitar

Bass

12

Drums

Guitar

Bango

Guitar

Bass

14

Drums

Guitar

Bango

Guitar

Bass

15

Drums

Guitar

Bango

Guitar

Bass

16

Drums

Guitar

Bango

Guitar

Bass

18

Drums

Guitar

Bango

Guitar

Bass

19

Drums

Guitar

Bango

Guitar

Bass

20

Drums

Guitar

Bango

Guitar

Bass

21

Drums

Guitar

Bango

Guitar

Bass

22

Drums

Guitar

Bango

Guitar

Bass

24

Drums

Guitar

Bango

Guitar

Bass

25

Drums

Guitar

Bango

Guitar

Bass

26

Drums

Guitar

Bango

Guitar

Bass

27

Drums

Guitar

Bango

Guitar

Bass

28

Drums

Guitar

Bango

Guitar

Bass

29

Drums

Guitar

Bango

Guitar

Bass

30

Drums

Guitar

Bango

Guitar

Bass

32

Drums

Guitar

Bango

Guitar

Bass

33

Drums

Guitar

Bango

Guitar

Bass

34

Drums

Guitar

Bango

Guitar

Bass

36

Drums

Guitar

Bango

Guitar

Bass

Detailed description of the musical score for measures 36-37. The score is arranged in a system with five staves. The top staff is for Drums, showing a rhythmic pattern with eighth and sixteenth notes. The second staff is for Guitar, featuring a melodic line with a sharp sign and a 7/8 time signature. The third staff is for Bango, containing a complex rhythmic pattern with numerous fingerings (e.g., 5, 2, 1-5, 1-5, 1-5, 5-5, 5, 1, 5, 5, 3, 1, 5, 1, 10, 3, 9) and a 7/8 time signature. The fourth staff is for Guitar, showing a chordal accompaniment with some triplets. The bottom staff is for Bass, providing a simple harmonic foundation with quarter notes.

38

Drums

Guitar

Bango

Guitar

Bass

Detailed description of the musical score for measures 38-39. The score continues with five staves. The Drums staff shows a consistent rhythmic pattern. The Guitar staff features a melodic line with a long phrase spanning across measures. The Bango staff has a complex rhythmic pattern with fingerings such as 3, 0, 3, 0, 3, 3, 3, 0, 3. The Guitar staff shows a chordal accompaniment with some triplets. The Bass staff provides a simple harmonic foundation with quarter notes.

39

Drums

Guitar

Bango

Guitar

Bass

Detailed description of the musical score for measures 39 and 40. The score is arranged in five systems, each with a different instrument: Drums, Guitar, Bango, Guitar, and Bass. Measure 39 begins with a drum pattern consisting of a snare drum on the first beat, followed by a bass drum on the second, and a snare on the third. The guitar part features a melodic line with a triplet of eighth notes. The bango part has a rhythmic accompaniment with triplets. The second guitar part provides a harmonic accompaniment with chords and a triplet. The bass part plays a simple line of quarter notes. Measure 40 continues the drum pattern. The guitar melody is more complex, featuring a triplet and a longer note. The bango part has a more intricate accompaniment with triplets and a question mark above a note. The second guitar part continues with chords and a triplet. The bass part remains simple with quarter notes.

40

Drums

Guitar

Bango

Guitar

Bass

Detailed description of the musical score for measures 40 and 41. The score is arranged in five systems, each with a different instrument: Drums, Guitar, Bango, Guitar, and Bass. Measure 40 begins with a drum pattern consisting of a snare drum on the first beat, followed by a bass drum on the second, and a snare on the third. The guitar part features a melodic line with a triplet of eighth notes. The bango part has a rhythmic accompaniment with triplets. The second guitar part provides a harmonic accompaniment with chords and a triplet. The bass part plays a simple line of quarter notes. Measure 41 continues the drum pattern. The guitar melody is more complex, featuring a triplet and a longer note. The bango part has a more intricate accompaniment with triplets and a question mark above a note. The second guitar part continues with chords and a triplet. The bass part remains simple with quarter notes.

41

Drums

Guitar

Bango

Guitar

Bass

43

Drums

Guitar

Bango

Guitar

Bass

44

Drums

Guitar

Bango

Guitar

Bass

45

Drums

Guitar

Bango

Guitar

Bass

46

Drums

Guitar

Bango

Guitar

Bass

47

Drums

Guitar

Bango

Guitar

Bass

48

Drums

Guitar

Bango

Guitar

Bass

50

Drums

Guitar

Bango

Guitar

Bass

51

Drums

Guitar

Bango

Guitar

Bass

52

Drums

Guitar

Bango

Guitar

Bass

53

Drums

Guitar

Bango

Guitar

Bass

54

Drums

Guitar

Bango

Guitar

Bass

55

Drums

Guitar

Bango

Guitar

Bass

56

Drums

Guitar

Bango

Guitar

Bass

57

Drums

Guitar

Bango

Guitar

Bass

59

Drums

Guitar

Bango

Guitar

Bass

60

Drums

Guitar

Bango

Guitar

Bass

61

Drums

Guitar

Bango

Guitar

Bass

62

Drums

Guitar

Bango

Guitar

Bass

63

Drums

Guitar

Bango

Guitar

Bass

65

66

68

Drums

Guitar

Bango

Guitar

Bass

69

Drums

Guitar

Bango

Guitar

Bass

70

Drums

Guitar

Bango

Guitar

Bass

72

Drums

Guitar

Bango

Guitar

Bass

74

Drums

Guitar

Bango

Guitar

Bass

76

Drums

Guitar

Bango

Guitar

Bass

78

Drums

Guitar

Bango

Guitar

Bass

79

Drums

Guitar

Bango

Guitar

Bass

Drums

Glen Campbell - Gentle on my mind

♩ = 100,000000

3

7

11

15

19

23

27

31

35

39

V.S.

43

47

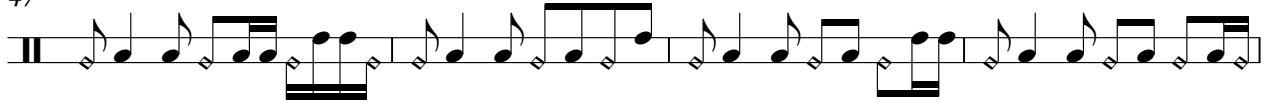

51

55

59

63

67

71

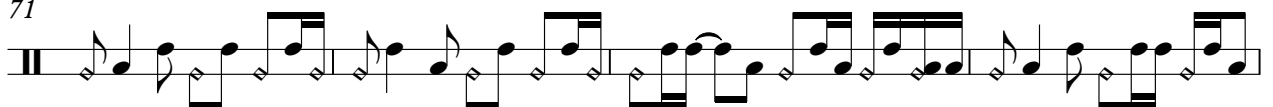

75

78

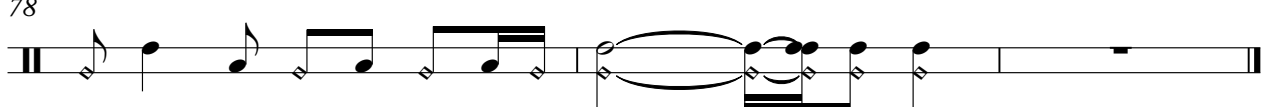

Glen Campbell - Gentle on my mind

Guitar

♩ = 100,000000

7

10

13

16

19

22

24

26

29

V.S.

65

68

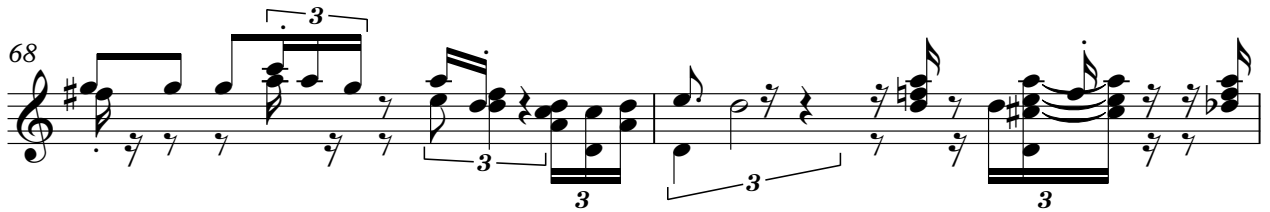

70

73

76

78

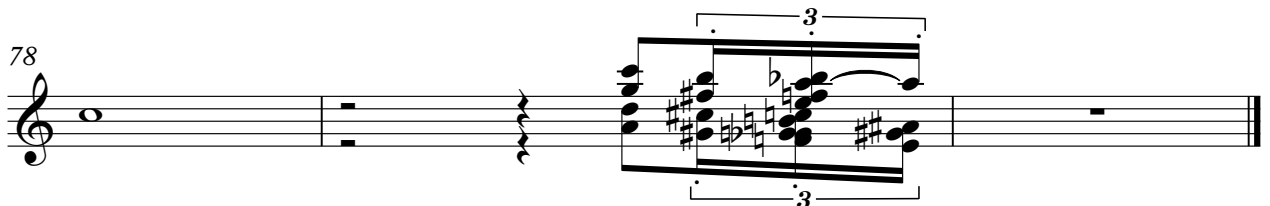

Glen Campbell - Gentle on my mind

Bango

♩ = 100,000000
3

6
8
10
12
14
16
18
21
23

V.S.

Bango

Bango

V.S.

4

Bango

68

71

73

76

78

Glen Campbell - Gentle on my mind

Guitar

♩ = 100,000000

3

6

7

9

11

13

15

17

19

21

V.S.

Guitar

Guitar

41

44

46

47

49

51

53

55

57

59

V.S.

3

4

Guitar

61

62

64

66

68

70

72

74

76

78

Glen Campbell - Gentle on my mind

Bass

♩ = 100,000000

V.S.

2

Bass

61

66

71

76

