

Glenn Frey - The Heat Is On 1

♩ = 200,000000 ♩ = 150,000000
0532HEAT

5

Alto Sax.

Perc.

E. Bass

Perc. Organ

7

Alto Sax.

Perc.

E. Bass

Perc. Organ

9

Alto Sax.

Perc.

E. Bass

Perc. Organ

11

Fl.

Alto Sax.

Perc.

E. Gtr.

E. Bass

Perc. Organ

14

Fl.

Perc.

E. Gtr.

E. Bass

17

Fl.

Perc.

E. Gtr.

E. Bass

Perc. Organ

20

Fl.

Perc.

E. Gtr.

E. Bass

Perc. Organ

22

Fl.

Perc.

E. Gtr.

E. Bass

Perc. Organ

24

Fl.

Perc.

E. Gtr.

E. Bass

Perc. Organ

26

Fl.

Perc.

E. Gtr.

E. Bass

Perc. Organ

28

Alto Sax.

Perc.

E. Gtr.

E. Bass

Perc. Organ

30

Alto Sax.

Perc.

E. Gtr.

E. Bass

32

Fl.

Perc.

E. Gtr.

E. Bass

Perc. Organ

FX 5

35

Fl.

Perc.

E. Gtr.

E. Bass

Perc. Organ

FX 5

37

Fl.

Perc.

E. Gtr.

E. Bass

Perc. Organ

FX 5

39

Fl.

Perc.

E. Gtr.

E. Bass

Perc. Organ

FX 5

41

Fl.

Perc.

E. Gtr.

E. Gtr.

E. Gtr.

E. Bass

Perc. Organ

43

Fl.

Perc.

E. Gtr.

E. Gtr.

E. Bass

Perc. Organ

45

Fl.

Perc.

E. Gtr.

E. Gtr.

E. Bass

Perc. Organ

47

Fl.

Perc.

E. Gtr.

E. Gtr.

E. Bass

Perc. Organ

49

Fl.

Perc.

E. Gtr.

E. Gtr.

E. Bass

Perc. Organ

51

Fl.

Alto Sax.

Perc.

E. Gtr.

E. Bass

Perc. Organ

53

Alto Sax.

Perc.

E. Gtr.

E. Gtr.

E. Bass

Perc. Organ

55

Alto Sax.

Perc.

E. Gtr.

E. Gtr.

E. Bass

Perc. Organ

57

Alto Sax.

Perc.

E. Gtr.

E. Gtr.

E. Bass

Perc. Organ

59

Alto Sax.

Perc.

E. Gtr.

E. Gtr.

E. Bass

Perc. Organ

61

Alto Sax.

Perc.

E. Gtr.

E. Gtr.

E. Bass

Perc. Organ

63

Fl.

Perc.

E. Gtr.

E. Gtr.

E. Bass

Perc. Organ

FX 5

66

Fl.

Perc.

E. Gtr.

E. Bass

Perc. Organ

FX 5

68

Fl.

Perc.

E. Gtr.

E. Bass

Perc. Organ

FX 5

70

Fl.

Perc.

E. Gtr.

E. Bass

Perc. Organ

FX 5

72

Fl.

Perc.

E. Gtr.

E. Gtr.

E. Gtr.

E. Bass

Perc. Organ

74

Fl.

Perc.

E. Gtr.

E. Gtr.

E. Gtr.

E. Bass

Perc. Organ

76

Fl.

Perc.

E. Gtr.

E. Gtr.

E. Bass

Perc. Organ

78

Fl.

Perc.

E. Gtr.

E. Gtr.

E. Bass

Perc. Organ

80

Fl.

Perc.

E. Gtr.

E. Gtr.

E. Bass

Perc. Organ

82

Fl.

Perc.

E. Gtr.

E. Bass

84

Fl.

Perc.

E. Gtr.

E. Bass

86

Fl.

Perc.

E. Gtr.

E. Bass

Perc. Organ

88

Fl.

Perc.

E. Gtr.

E. Bass

Perc. Organ

90

Fl.

Perc.

E. Gtr.

E. Bass

Perc. Organ

93

Fl.

Perc.

E. Gtr.

E. Bass

Perc. Organ

95

Fl.

Perc.

E. Gtr.

E. Bass

Perc. Organ

97

Fl.

Perc.

E. Gtr.

E. Bass

Perc. Organ

100

Fl.

Perc.

E. Gtr.

E. Bass

Perc. Organ

102

Fl.

Alto Sax.

Perc.

E. Gtr.

E. Bass

Perc. Organ

104

Alto Sax.

Perc.

E. Gtr.

E. Bass

106

Fl.

Perc.

E. Gtr.

E. Bass

Perc. Organ

FX 5

109

Fl.

Perc.

E. Gtr.

E. Bass

Perc. Organ

FX 5

111

Fl.

Perc.

E. Gtr.

E. Bass

Perc. Organ

FX 5

113

Fl.
Perc.
E. Gtr.
E. Bass
Perc. Organ
FX 5

115

Fl.
Perc.
E. Gtr.
E. Gtr.
E. Gtr.
E. Bass
Perc. Organ

117

Fl.

Perc.

E. Gtr.

E. Gtr.

E. Gtr.

E. Bass

Perc. Organ

119

Fl.

Perc.

E. Gtr.

E. Gtr.

E. Bass

Perc. Organ

121

Fl.

Perc.

E. Gtr.

E. Gtr.

E. Bass

Perc. Organ

123

Fl.

Perc.

E. Gtr.

E. Gtr.

E. Bass

Perc. Organ

125

Fl.

Perc.

E. Gtr.

E. Gtr.

E. Bass

Perc. Organ

127

Fl.

Perc.

E. Gtr.

E. Gtr.

E. Bass

Perc. Organ

129

Fl.

Perc.

E. Gtr.

E. Gtr.

E. Bass

Perc. Organ

131

Fl.

Perc.

E. Gtr.

E. Gtr.

E. Bass

Perc. Organ

133

Fl.

Alto Sax.

Perc.

E. Gtr.

E. Bass

Perc. Organ

135

Alto Sax.

Perc.

E. Gtr.

E. Bass

Perc. Organ

Flute

Glenn Frey - The Heat Is On 1

♩ = 200,000000 ♩ = 150,000000
0532HEAT

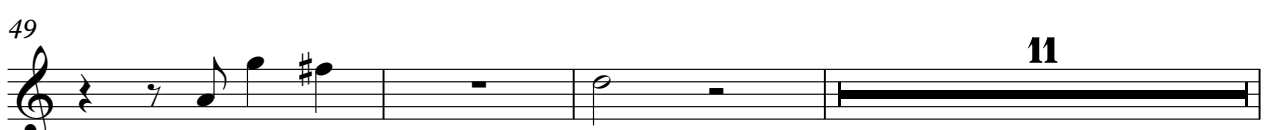
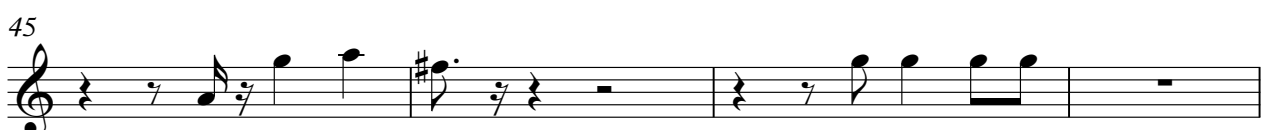
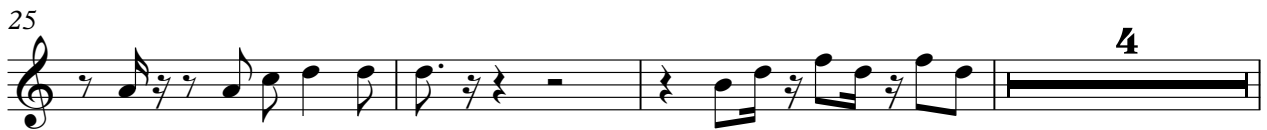
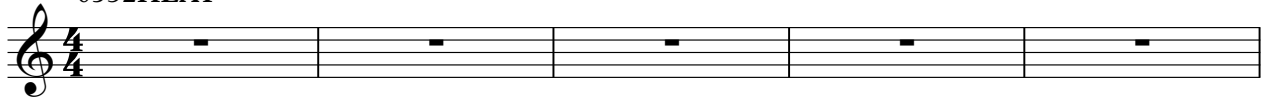

113

118

123

128

132

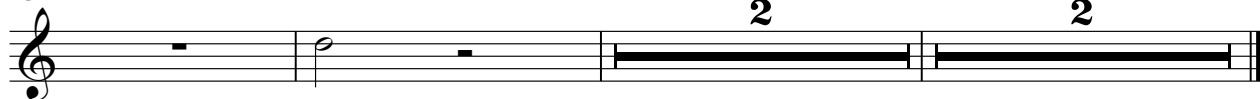

Glenn Frey - The Heat Is On 1

Alto Saxophone

♩ = 200,000000 ♩ = 150,000000

5

8

12 **16**

31 **19**

53

57

61 **39**

102

106 **27**

2

Alto Saxophone

133

136

Glenn Frey - The Heat Is On 1

Percussion

♩ = 200,000000 ♩ = 150,000000

4

6

9

13

17

21

25

29

32

V.S.

66

69

72

75

78

81

84

87

91

95

99

103

106

109

112

115

118

121

124

127

Percussion

130

133

136

2

Electric Guitar

Glenn Frey - The Heat Is On 1

♩ = 200,000000 ♪ = 150,000000

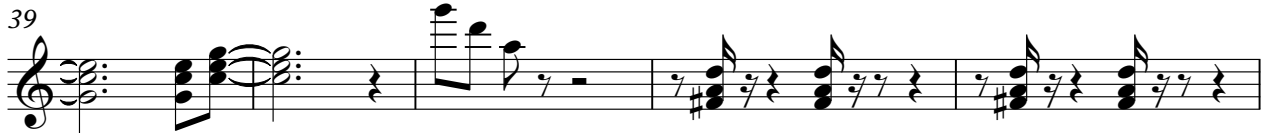
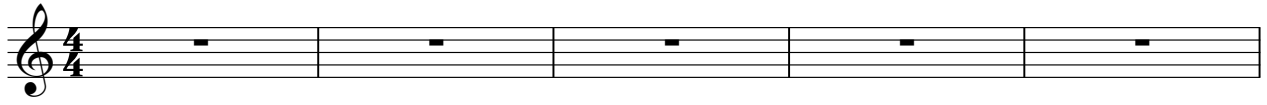

V.S.

48

52

56

60

64

70

75

79

84

88

92

96

100

104

109

115

120

124

128

132

4

Electric Guitar

133

136

2

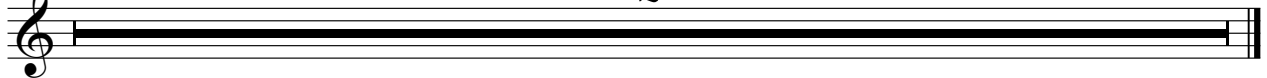

Electric Guitar

Glenn Frey - The Heat Is On 1

♩ = 200,000000 ♪ = 150,000000

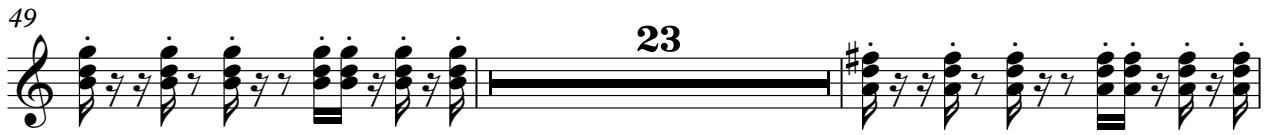

116

119

122

125

128

130

136

♩ = 200,000000 ♩ = 150,000000

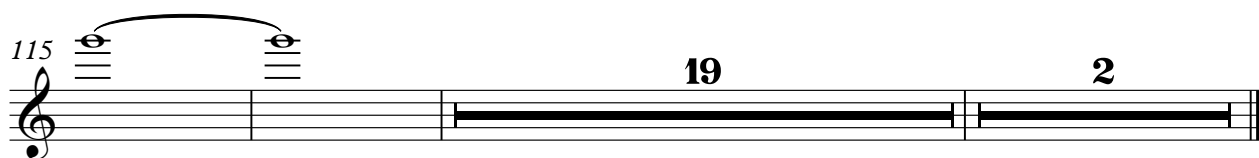
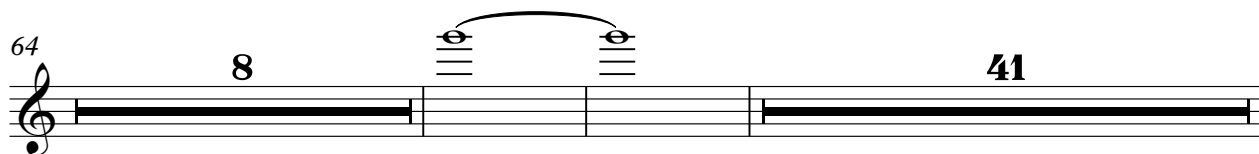
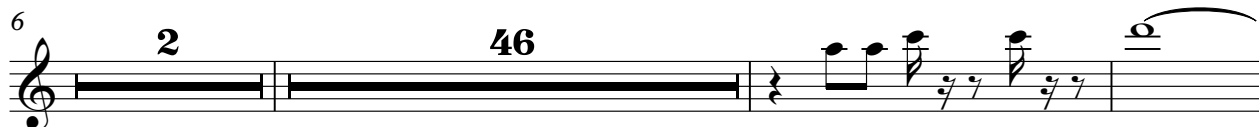
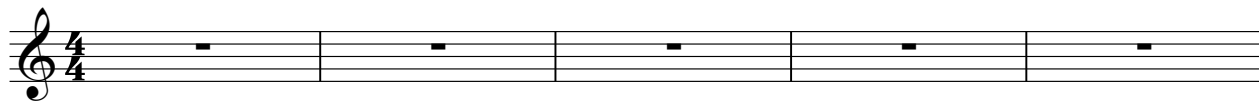

♩ = 200,000000 ♪ = 150,000000

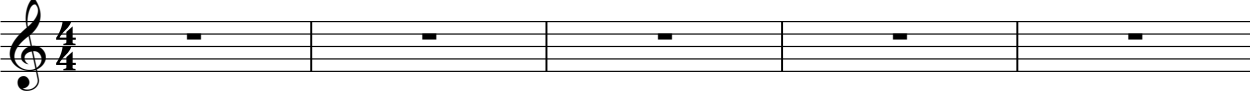

6 **2** **33** **#0** **94**

136 **2**

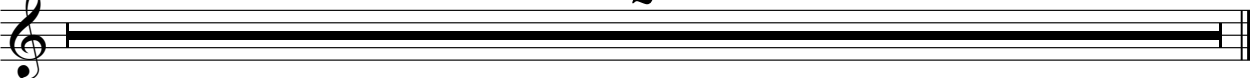

Electric Bass

Glenn Frey - The Heat Is On 1

♩ = 200,000000 ♪ = 150,000000

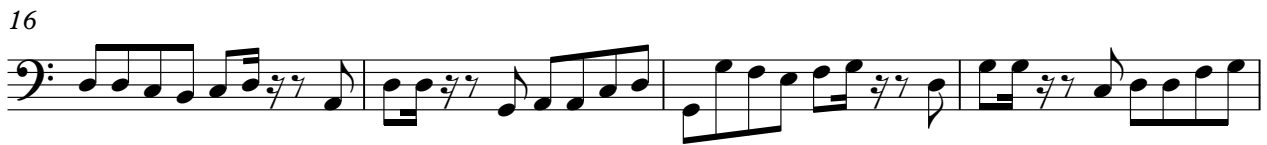
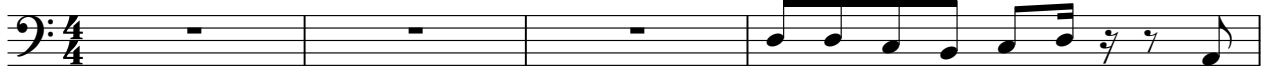

V.S.

80

84

88

92

96

100

104

108

112

116

V.S.

120

124

128

132

136

2

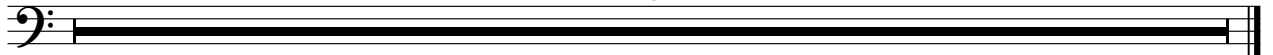

Percussive Organ

Glenn Frey - The Heat Is On 1

♩ = 200,000000 ♩ = 150,000000

6

17

22

26

33

38

44

Percussive Organ

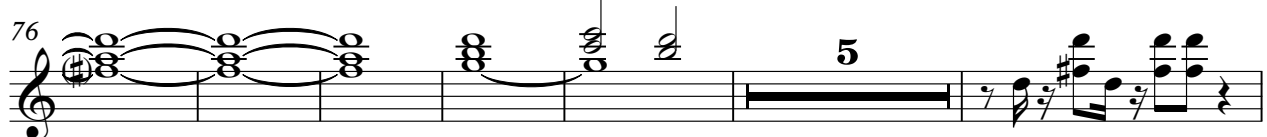
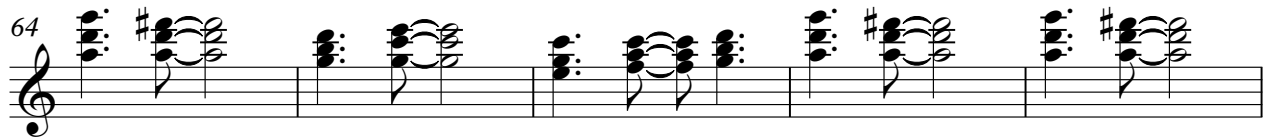

Percussive Organ

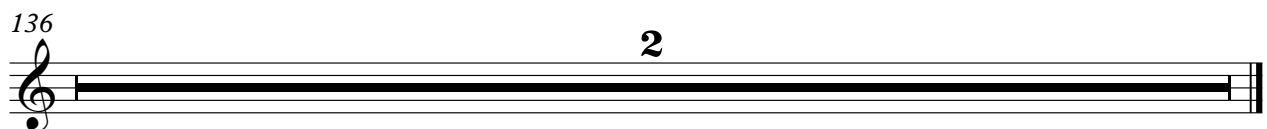
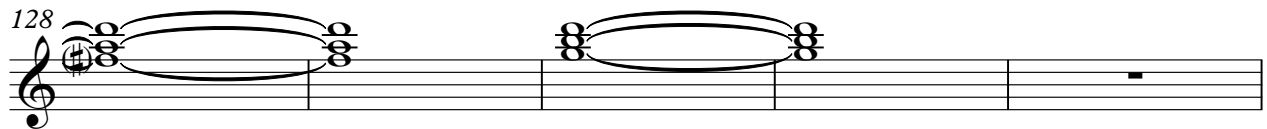
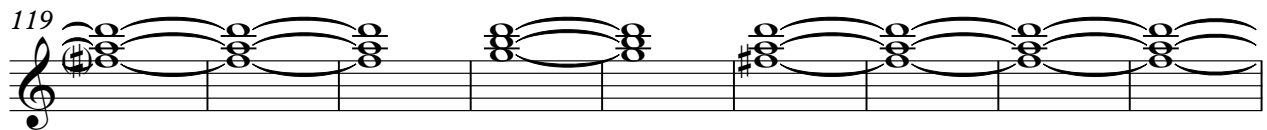
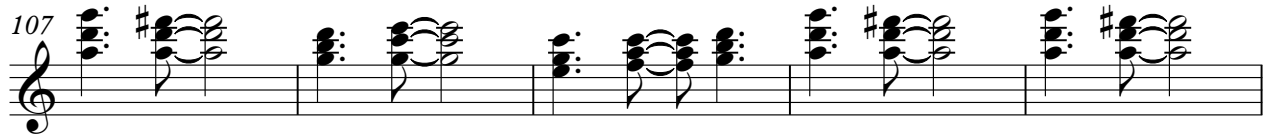
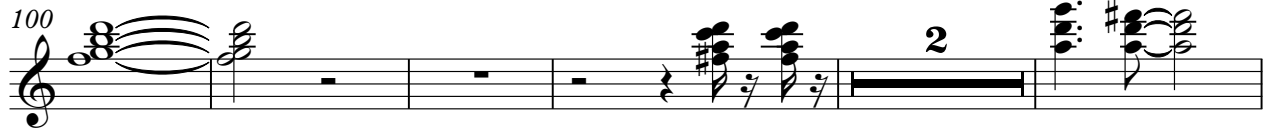

FX 5 (Brightness)

Glenn Frey - The Heat Is On 1

♩ = 200,000000 ♩ = 150,000000

6 2 24 2

36

40 22

65 2

71 34

108 2

113 21

136 2