

# Glenn Frey - The Heat Is On 2

♩ = 150,000000

TENOR SAX

SNARE DRUM

BASS DRUM

CLOSED H.H

CRASH CYMB

TAMBOURINE

SLAPBASS 1

ORGAN 3

A.PIANO 1

6

6

TENOR SAX

SNARE DRUM

BASS DRUM

CLOSED H.H

OPEN HIHAT

CRASH CYMB

TAMBOURINE

SLAPBASS 1

ORGAN 3

A.PIANO 1

9

TENOR SAX

SNARE DRUM

BASS DRUM

CLOSED H.H.

CRASH CYMB

TAMBOURINE

SLAPBASS 1

ORGAN 3

A.PIANO 1

12

SNARE DRUM

BASS DRUM

CLOSED H.H.

OPEN HIHAT

TAMBOURINE

SLAPBASS 1

ORGAN 3

15

SNARE DRUM

BASS DRUM

CLOSED H.H.

OPEN HIHAT

TAMBOURINE

SLAPBASS 1

ORGAN 3

19

SNARE DRUM

BASS DRUM

CLOSED H.H.

OPEN HIHAT

TAMBOURINE

SLAPBASS 1

ORGAN 3

22

SNARE DRUM

BASS DRUM

CLOSED H.H.

OPEN HIHAT

TAMBOURINE

SLAPBASS 1

ORGAN 3

25

SNARE DRUM

BASS DRUM

CLOSED H.H.

OPEN HIHAT

TAMBOURINE

SLAPBASS 1

ORGAN 3

Musical score for Tenor Sax, Snare Drum, Bass Drum, Closed H.H., Open Hi-Hat, Crash Cymb, Tambourine, Slap Bass 1, Organ 3, and A. Piano 1. The score is divided into two systems. The first system includes Tenor Sax, Snare Drum, Bass Drum, Closed H.H., Open Hi-Hat, Crash Cymb, and Tambourine. The second system includes Slap Bass 1, Organ 3, and A. Piano 1. The Tenor Sax part features a melodic line with eighth and sixteenth notes. The Snare Drum part has a steady eighth-note pattern. The Bass Drum part has a simple eighth-note pattern. The Closed H.H. part has a constant eighth-note pattern. The Open Hi-Hat part has a few notes in the second measure. The Crash Cymb part has a few notes in the third measure. The Tambourine part has a few notes in the second measure. The Slap Bass 1 part has a melodic line with eighth and sixteenth notes. The Organ 3 part has a few notes in the second and third measures. The A. Piano 1 part has a melodic line with eighth and sixteenth notes.

31

34

36

SNARE DRUM

BASS DRUM

CLOSED H.H.

OPEN HIHAT

CRASH CYMB

SLAPBASS 1

ORGAN 3

39

SNARE DRUM

BASS DRUM

CLOSED H.H.

SLAPBASS 1

ORGAN 3

41

SNARE DRUM

BASS DRUM

CLOSED H.H.

CRASH CYMB

HANDCLAP

TAMBOURINE

SLAPBASS 1

ORGAN 3

44

SNARE DRUM

BASS DRUM

CLOSED H.H.

OPEN HIHAT

HANDCLAP

TAMBOURINE

SLAPBASS 1

ORGAN 3

47

SNARE DRUM

BASS DRUM

CLOSED H.H

OPEN HIHAT

HANDCLAP

TAMBOURINE

SLAPBASS 1

ORGAN 3

50

TENOR SAX

SNARE DRUM

BASS DRUM

CLOSED H.H

OPEN HIHAT

CRASH CYMB

HANDCLAP

TAMBOURINE

SLAPBASS 1

ORGAN 3

A.PIANO 1

53

58

TENOR SAX

SNARE DRUM

BASS DRUM

CLOSED H.H

OPEN HIHAT

TAMBOURINE

SLAPBASS 1

ORGAN 3

A.PIANO 1

61

TENOR SAX

SNARE DRUM

BASS DRUM

CLOSED H.H.

CRASH CYMB

TAMBOURINE

SLAPBASS 1

ORGAN 3

A.PIANO 1

63

65

TENOR SAX

SNARE DRUM

BASS DRUM

CLOSED H.H

CRASH CYMB

SLAPBASS 1

ORGAN 3

A.PIANO 1

67

SNARE DRUM

BASS DRUM

CLOSED H.H

OPEN HIHAT

CRASH CYMB

SLAPBASS 1

ORGAN 3

70

SNARE DRUM

BASS DRUM

CLOSED H.H

OPEN HIHAT

SLAPBASS 1

ORGAN 3

72

SNARE DRUM

BASS DRUM

CLOSED H.H

OPEN HIHAT

CRASH CYMB

HANDCLAP

TAMBOURINE

SLAPBASS 1

ORGAN 3

75

SNARE DRUM  
BASS DRUM  
CLOSED H.H  
OPEN HIHAT  
HANDCLAP  
TAMBOURINE  
SLAPBASS 1  
ORGAN 3

78

SNARE DRUM  
BASS DRUM  
CLOSED H.H  
OPEN HIHAT  
HANDCLAP  
TAMBOURINE  
SLAPBASS 1  
ORGAN 3

81

85

88

SNARE DRUM

BASS DRUM

CLOSED H.H.

OPEN HIHAT

TAMBOURINE

SLAPBASS 1

ORGAN 3

91

SNARE DRUM

BASS DRUM

CLOSED H.H.

OPEN HIHAT

CRASH CYMB

TAMBOURINE

SLAPBASS 1

ORGAN 3

94

SNARE DRUM

BASS DRUM

CLOSED H.H.

OPEN HIHAT

CRASH CYMB

TAMBOURINE

SLAPBASS 1

ORGAN 3

97

SNARE DRUM

BASS DRUM

CLOSED H.H.

OPEN HIHAT

TAMBOURINE

SLAPBASS 1

ORGAN 3

100

SNARE DRUM

BASS DRUM

CLOSED H.H

OPEN HIHAT

CRASH CYMB

TAMBOURINE

SLAPBASS 1

ORGAN 3

103

TENOR SAX

SNARE DRUM

BASS DRUM

CLOSED H.H

CRASH CYMB

SLAPBASS 1

ORGAN 3

A.PIANO 1

106

TENOR SAX

SNARE DRUM

BASS DRUM

CLOSED H.H

CRASH CYMB

SLAPBASS 1

ORGAN 3

A.PIANO 1

108

110

113

SNARE DRUM

BASS DRUM

CLOSED H.H

SLAPBASS 1

ORGAN 3

115

SNARE DRUM

BASS DRUM

CLOSED H.H

CRASH CYMB

HANDCLAP

TAMBOURINE

SLAPBASS 1

ORGAN 3

118

SNARE DRUM

BASS DRUM

CLOSED H.H.

OPEN HIHAT

HANDCLAP

TAMBOURINE

SLAPBASS 1

ORGAN 3

121

SNARE DRUM

BASS DRUM

CLOSED H.H.

OPEN HIHAT

HANDCLAP

TAMBOURINE

SLAPBASS 1

ORGAN 3

124

SNARE DRUM  
BASS DRUM  
CLOSED H.H  
OPEN HIHAT  
HANDCLAP  
TAMBOURINE  
SLAPBASS 1  
ORGAN 3

127

SNARE DRUM  
BASS DRUM  
CLOSED H.H  
OPEN HIHAT  
HANDCLAP  
TAMBOURINE  
SLAPBASS 1  
ORGAN 3

130

SNARE DRUM  
BASS DRUM  
CLOSED H.H  
OPEN HIHAT  
HANDCLAP  
TAMBOURINE  
SLAPBASS 1  
ORGAN 3

133

SNARE DRUM  
BASS DRUM  
CLOSED H.H  
OPEN HIHAT  
HANDCLAP  
TAMBOURINE  
SLAPBASS 1  
ORGAN 3

136

SNARE DRUM

BASS DRUM

CLOSED H.H.

OPEN HIHAT

HANDCLAP

TAMBOURINE

SLAPBASS 1

ORGAN 3

139

Musical score for various instruments:

- TENOR SAX: Treble clef, mostly rests, with a melodic phrase in the final measure.
- SNARE DRUM: Snare drum notation with eighth notes and rests.
- BASS DRUM: Bass drum notation with eighth notes and rests.
- CLOSED H.H.: Closed hi-hat notation with 'x' marks for notes.
- OPEN HIHAT: Open hi-hat notation with notes and rests.
- CRASH CYMB: Crash cymbal notation with a single note in the final measure.
- HANDCLAP: Handclap notation with notes and rests.
- TAMBOURINE: Tambourine notation with eighth notes and rests.
- SLAPBASS 1: Bass clef, eighth notes, and rests.
- ORGAN 3: Treble clef, organ-style notation with sustained notes and rests.
- A.PIANO 1: Treble clef, mostly rests, with a melodic phrase in the final measure.

146

TENOR SAX

Glenn Frey - The Heat Is On 2

♩ = 150,000000

2

7

11

17

31

17

52

56

60

65

37

105

33

2

TENOR SAX

142

145

2

SNARE DRUM

Glenn Frey - The Heat Is On 2

♩ = 150,000000

4

10

16

22

28

34

40

46

SNARE DRUM

112

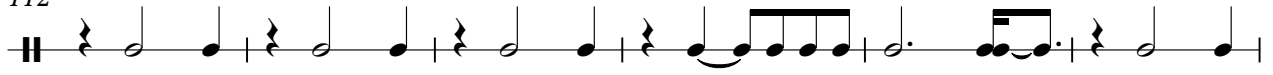

118

124

130

136

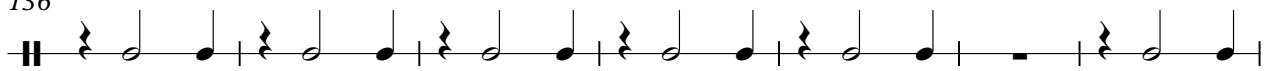

143

BASS DRUM

Glenn Frey - The Heat Is On 2

♩ = 150,000000

3

10

16

22

28

35

39

2

# BASS DRUM

43

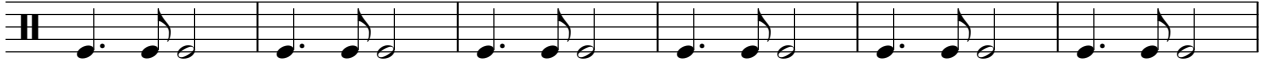

49

55

62

69

75

81

87

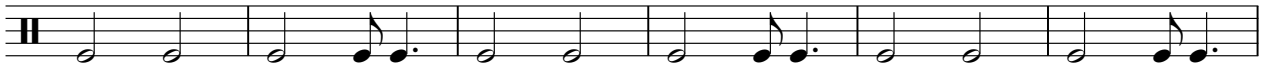

93

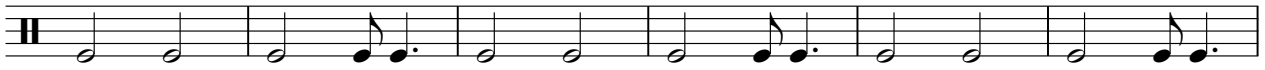

99

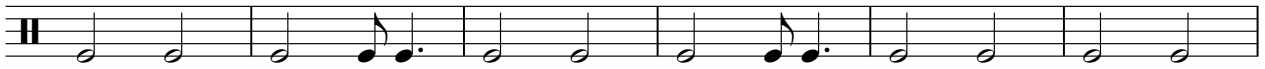

BASS DRUM

105

111

117

123

129

135

141

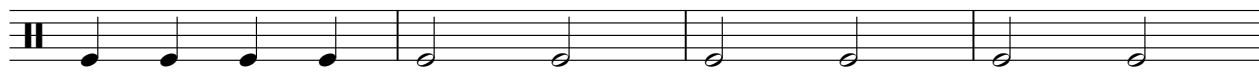

145

CLOSED H.H

Glenn Frey - The Heat Is On 2

♩ = 150,000000

4

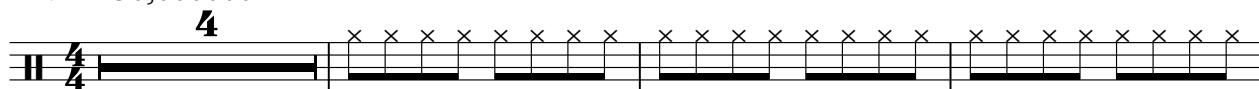

8

12

16

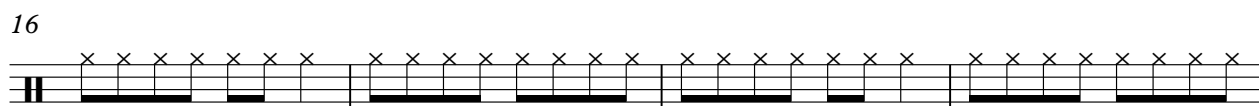

20

24

28

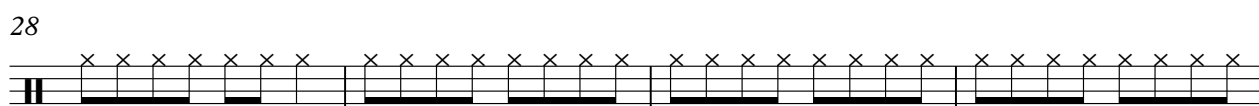

32

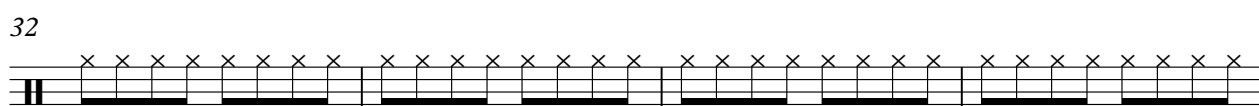

36

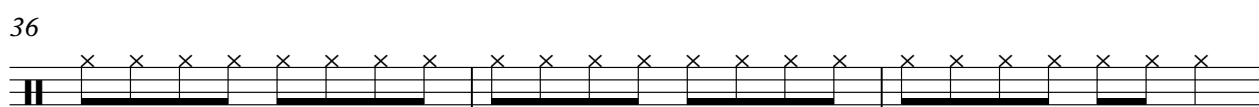

39

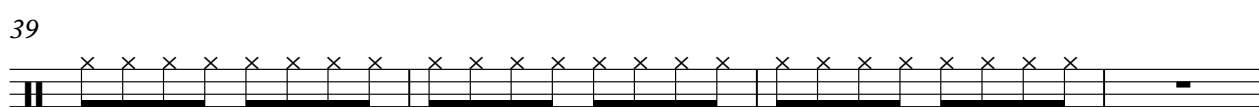

2

# CLOSED H.H

43

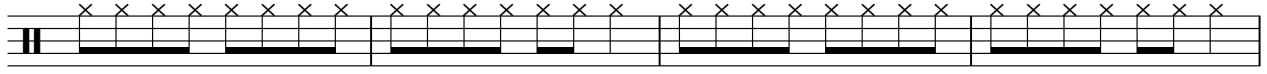

47

51

55

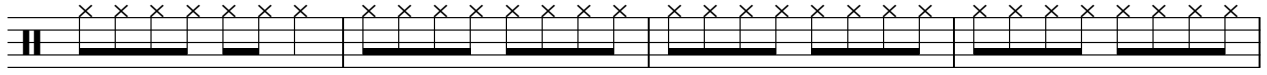

59

63

67

71

76

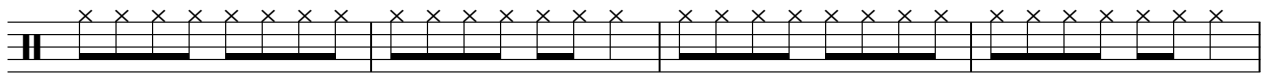

80

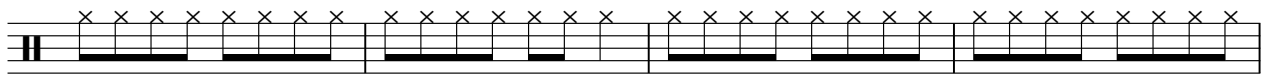

84

88

92

96

100

104

108

112

CLOSED H.H

117

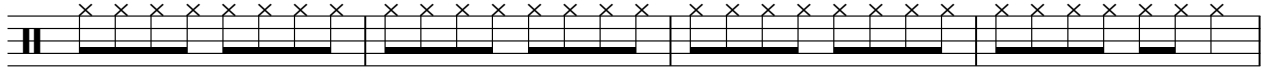

121

125

129

133

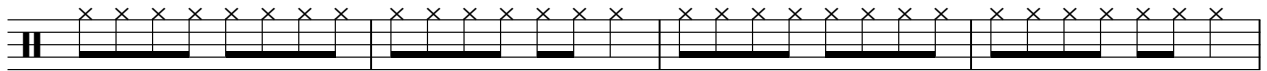

137

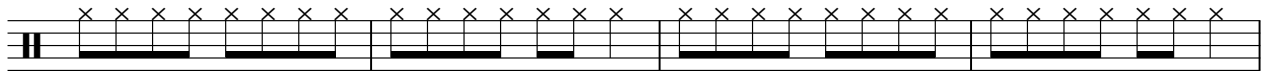

141

145

OPEN HIHAT

Glenn Frey - The Heat Is On 2

♩ = 150,000000

7 3

15

22

29 9 5

46 4

55 3 3

64 5 2

75

82 2

89

2

OPEN HIHAT

96

103

120

127

134

139

CRASH CYMB

Glenn Frey - The Heat Is On 2

♩ = 150,000000

4 3

11 19 2 2

37 4 8

53 3 3 2

64 2 4

75 8 3 5

95 5 2 2

108 2 4

118 24

144 3 2

HANDCLAP

Glenn Frey - The Heat Is On 2

♩ = 150,000000

42

47

74

80

87

121

127

133

138

23

30

9

TAMBOURINE

Glenn Frey - The Heat Is On 2

♩ = 150,000000

4

8

12

19

26

14

44

48

TAMBOURINE

52

56

60

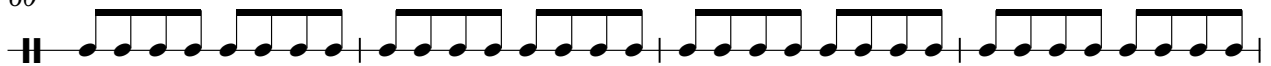

64

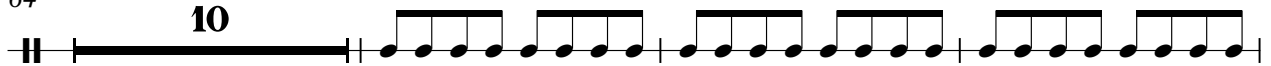

77

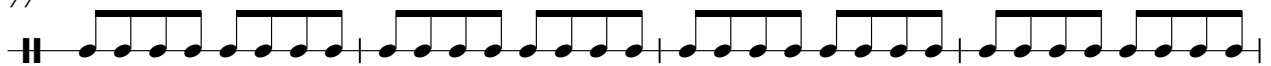

81

92

99

118

122

TAMBOURINE

126

130

134

138

142

145

34

36

38

40

43

46

49

53

56

59

83

86

89

92

95

98

101

104

107

109

111

113

115

118

121

124

127

130

133

136

V.S.

139

143

146

ORGAN 3

Glenn Frey - The Heat Is On 2

♩ = 150,000000

2

2

6

6

11

5

5

3

19

23

3

26

V.S.

ORGAN 3

31

37

42

45

49

53

ORGAN 3

57

3

62

65

69

73

76

V.S.

ORGAN 3

ORGAN 3

105

111

116

119

123

128

6

ORGAN 3

133

137

143

147

A.PIANO 1

Glenn Frey - The Heat Is On 2

♩ = 150,000000

2

7

11 17

31 17

52

56

60

65 37

105 33

2

A.PIANO 1

142

145

