

Glenn Medeiros - Nothing Gonna Change My Love For You 2

♩ = 72,000290

SOPRAN SAX

CHOIR AAHS

A.PIANO 1

5

SOPRAN SAX

ACOU BASS

CHOIR AAHS

A.PIANO 1

7

SOPRAN SAX

ACOU BASS

CHOIR AAHS

MELODY

A.PIANO 1

16

BASS DRUM

CRASH CYMB

RIDE CYMB

SIDE DRUM

ACOU BASS

CHOIR AAHS

MELODY

A.PIANO 1

18

BASS DRUM

CRASH CYMB

RIDE CYMB

SIDE DRUM

ACOU BASS

CHOIR AAHS

MELODY

A.PIANO 1

BASS DRUM

CLOSED H.H

CRASH CYMB

RIDE CYMB

SIDE DRUM

ACOU BASS

CHOIR AAHS

MELODY

A.PIANO 1

22

BASS DRUM

TAMBOURINE

CRASH CYMB

RIDE CYMB

SIDE DRUM

ACOU BASS

CHOIR AAHS

MELODY

A.PIANO 1

25

BASS DRUM

RIDE CYMB

SIDE DRUM

ACOU BASS

CHOIR AAHS

MELODY

A.PIANO 1

28

BASS DRUM

CLOSED H.H.

TAMBOURINE

RIDE CYMB

SIDE DRUM

ACOU BASS

CHOIR AAHS

MELODY

A.PIANO 1

31

BASS DRUM

RIDE CYMB

SIDE DRUM

ACOU BASS

CHOIR AAHS

MELODY

A.PIANO 1

33

BASS DRUM

RIDE CYMB

SIDE DRUM

ACOU BASS

CHOIR AAHS

MELODY

A.PIANO 1

35

BASS DRUM

RIDE CYMB

SIDE DRUM

ACOU BASS

CHOIR AAHS

MELODY

A.PIANO 1

37

BASS DRUM  
CRASH CYMB  
RIDE CYMB  
SIDE DRUM  
ACOU BASS  
CHOIR AAHS  
MELODY  
A.PIANO 1

39

BASS DRUM  
CRASH CYMB  
RIDE CYMB  
ACOU BASS  
CHOIR AAHS  
MELODY  
A.PIANO 1

41

43

49

BASS DRUM

TAMBOURINE

CRASH CYMB

RIDE CYMB

SIDE DRUM

ACOU BASS

CHOIR AAHS

MELODY

A.PIANO 1

This musical score is divided into two systems. The first system includes the following parts:

The second system includes the following parts:

BASS DRUM

RIM SHOT

TAMBOURINE

RIDE CYMB

SIDE DRUM

JAZZ GTR

ACOU BASS

CHOIR AAHS

A.PIANO 1

58

- A.PIANO 1:** Features a complex piano accompaniment with chords and moving lines.

61

BASS DRUM

CRASH CYMB

RIDE CYMB

SIDE DRUM

ACOU BASS

CHOIR AAHS

MELODY

A.PIANO 1

64

BASS DRUM

CRASH CYMB

RIDE CYMB

SIDE DRUM

ACOU BASS

CHOIR AAHS

MELODY

A.PIANO 1

67

BASS DRUM

RIDE CYMB

SIDE DRUM

ACOU BASS

CHOIR AAHS

MELODY

A.PIANO 1

==

69

BASS DRUM

CRASH CYMB

RIDE CYMB

SIDE DRUM

ACOU BASS

CHOIR AAHS

MELODY

A.PIANO 1

SOPRAN SAX

Glenn Medeiros - Nothing Gonna Change My Love For \

♩ = 72,000290

**3**

**6**

BASS DRUM

Glenn Medeiros - Nothing Gonna Change My Love For \

♩ = 72,000290

**15**

20

25

30

37

43

48

53

58

63

V.S.

2

BASS DRUM

68

71

CLOSED H.H

Glenn Medeiros - Nothing Gonna Change My Love For \

♩ = 72,000290

**19** **7**

**28** **45**

# RIM SHOT

Glenn Medeiros - Nothing Gonna Change My Love For \

♩ = 72,000290

**56**

**17**

4/4

# TAMBOURINE

Glenn Medeiros - Nothing Gonna Change My Love For \

♩ = 72,000290

23 3

29 20 3

54

56 17

CRASH CYMB

Glenn Medeiros - Nothing Gonna Change My Love For \

♩ = 72,000290

15

20

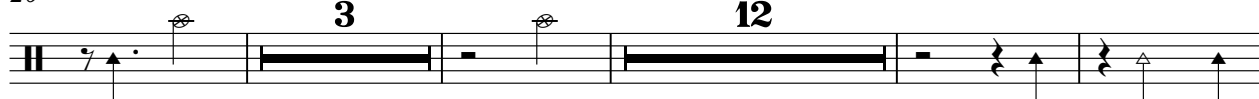

39

48

62

70

RIDE CYMB

Glenn Medeiros - Nothing Gonna Change My Love For \

♩ = 72,000290

15

18

21

24

27

31

34

37

40

43

V.S.

RIDE CYMB

46

50

53

57

61

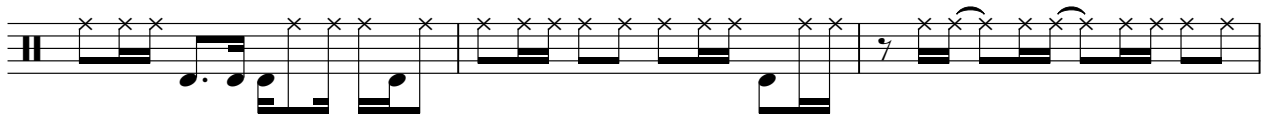

64

67

70

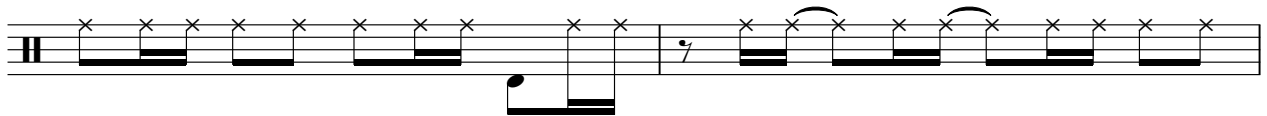

72

SIDE DRUM

Glenn Medeiros - Nothing Gonna Change My Love For

♩ = 72,000290

11

17

23

29

35

44

50

56

62

68

V.S.

2

# SIDE DRUM

71

♩ = 72,000290

**53**

3

56

58

**16**

ACOU BASS

Glenn Medeiros - Nothing Gonna Change My Love For \

♩ = 72,000290

4

10

15

20

25

31

36

42

47

52

V.S.

2

ACOU BASS

57

62

67

71

CHOIR AAHS

Glenn Medeiros - Nothing Gonna Change My Love For \

♩ = 72,000290

3

9

15

20

24

29

35

41

45

50

V.S.

CHOIR AAHS

56

61

66

70

Glenn Medeiros - Nothing Gonna Change My Love For \

MELODY

♩ = 72,000290

7

10

13

16

19

22

25

28

31

34

V.S.

37

40

43

46

49

52

58

61

64

67

MELODY

70

72

Glenn Medeiros - Nothing Gonna Change My Love For \

A.PIANO 1

♩ = 72,000290

3

5

7

10

12

15

17

20

23

26

V.S.

58

61

64

67

70

72
