

Gli Uccelli - Sincro Livant Giu 2000

♩ = 117,000114

tk4

tk7

tk10

tk14

tk3

tk12

tk13

tk2

tk15

tk8

tk6

tk5

♩ = 117,000114

tk9

tk11

6

tk2

tk8

tk6

tk9

tk11

11

tk2

tk8

tk6

tk9

tk11

16

tk2

tk8

tk6

tk9

tk11

20

tk2

tk8

tk9

tk11

21

tk2

tk8

tk9

tk11

22

tk2

tk8

tk9

tk11

23

tk2

tk8

tk9

tk11

24

tk2

tk8

tk9

tk11

6 3 3 6 3

25

tk2

tk8

tk9

tk11

6 3 6 3

26

tk2

tk8

tk9

tk11

6 3 6 3

27

tk4

tk12

tk2

tk15

tk8

tk9

tk11

30

tk4

tk3

tk12

tk15

32

tk4

tk3

tk12

tk15

35

tk4

tk3

tk12

tk15

38

tk4

tk12

tk2

tk15

tk5

42

tk4

tk12

tk2

tk15

tk5

46

tk4

tk12

tk2

tk15

tk8

tk5

50

tk4

tk12

tk2

tk15

tk8

tk5

tk9

54

58

♩ = 121,000191

62

tk4

tk7

tk10

tk12

tk13

tk2

tk15

tk8

67

tk4

tk10

tk13

tk2

tk15

71

tk4

tk10

tk13

tk2

tk15

75

tk4

tk10

tk13

tk2

tk15

tk5

79

tk4

tk10

tk2

tk15

tk5

83

tk4

tk10

tk14

tk2

tk15

tk8

85

tk4

tk10

tk14

tk2

tk15

tk8

86

tk4

tk10

tk14

tk2

tk15

tk8

87

tk4

tk10

tk14

tk2

tk15

tk8

88

tk4

tk10

tk14

tk2

tk15

tk8

tk5

89

tk4

tk10

tk14

tk2

tk15

tk8

tk5

90

tk4

tk10

tk14

tk2

tk15

tk8

91

tk4

tk7

tk10

tk14

tk2

tk15

tk8

94

tk7

tk10

tk14

tk2

tk8

99 $\text{♩} = 117,000114$

tk4

tk10

tk3

tk12

tk2

tk15

tk8

101

tk4

tk3

tk12

tk2

tk15

104

tk4
tk3
tk12
tk2
tk15

106

tk4
tk3
tk12
tk2
tk15

109

♩ = 135,000137

tk4
tk10
tk12
tk2
tk15
tk8
tk9

♩ = 135,000137

114

tk7

tk10

tk14

tk2

tk15

tk8

tk9

116

tk7

tk10

tk14

tk2

tk15

tk8

tk9

118

tk7

tk10

tk14

tk2

tk15

tk8

tk9

120

tk7

tk10

tk14

tk2

tk15

tk8

tk9

tk7 122 19

tk10

tk14

tk2

tk15

tk8

tk9

tk7 125

tk10

tk14

tk2

tk15

tk8

tk9

20

tk7 127

tk10

tk14

tk2

tk15

tk8

tk9

tk7 129

tk10

tk14

tk2

tk15

tk8

tk9

131 21

tk7

tk10

tk14

tk2

tk15

tk8

tk9

133

tk7

tk10

tk14

tk2

tk15

tk8

tk9

135

tk7

tk10

tk14

tk2

tk15

tk8

tk9

138

tk10

tk2

tk15

tk8

tk9

$\text{♩} = 130,000000$ $\text{♩} = 120,000000$

Gli Uccelli - Sincro Livant Giu 2000

tk4

♩ = 117,000114

25

30

35

40

45

49

54

58

♩ = 121,000191

7

68

72

(C) 1998 by M-LIVE s.r.l.;Ed. Emi Music Publ. Italia

76

80

84

89

93

♩ = 117,000114

6

103

107

111

♩ = 135,000137

♩ = 130,000537000000 = 120,000000

26

4

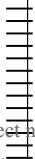

Gli Uccelli - Sincro Livant Giu 2000

tk7

♩ = 117,000114

40

8

49

8

60

6

65

♩ = 121,000191

11

8

84

8

95

♩ = 117,000114

6

100

♩ = 135,000137

11

3

(C) 1998 by M-LIVE s.r.l.;Ed. Emi Music Publ. Italia

tk7

114

116

117

118

120

121

122

124

126

128

129

3 tk7 3 3

130

3 3 6 3

132

3 3 3

133

3 6 6

134

3 3 2 4 ♩ = 130,000/1000000 = 120,000

♩ = 117,000114

40 8

49 9 7 ♩ = 121,000191

67

71

75

79

83

87

91

95

2 ♪ = 117,000114

tk10

♪ = 135,000137

99

112

116

120

124

128

132

♪ = 130,000137 20,000000

136

♩ = 117,000114

49

65 ♩ = 121,000191

84

85

86

87

88

89

90

91

93

99

♩ = 117,000114 ♩ = 135,000137

115

116

118

120

121

123

125

127 tk14 3

128

130

132

133

134

$\text{♩} = 130,000,000,000 = 120,000$

Gli Uccelli - Sincro Livant Giu 2000

tk3

♩ = 117,000114

29

33

37

49

65

♩ = 121,000191

84

♩ = 117,000114

100

104

107

♩ = 135,000137 ♩ = 130,000107 ♩ = 120,000000

(C) 1998 by M-LIVE s.r.l.;Ed. Emi Music Publ. Italia

♩ = 117,000114

28

31

33

35

37

41

45

48

51

55

58

62

$\text{♩} = 121,000191$

11

76

8

9

93

$\text{♩} = 117,000114$

6

3

100

3

102

3

104

3

106

3

108

3

110

$\text{♩} = 135,000137$

27

$\text{♩} = 130,000257000000 = 120,000000$

4

Gli Uccelli - Sincro Livant Giu 2000

tk13

♩ = 117,000114

40 8

49

9 7

65 ♩ = 121,000191

68

71

73

76

8 9

93 ♩ = 117,000114

6 11

111 ♩ = 135,000137

27 4

♩ = 130,000137 ♩ = 125,000000

(C) 1998 by M-LIVE s.r.l.;Ed. Emi Music Publ. Italia

Gli Uccelli - Sincro Livant Giu 2000

tk2

$\text{♩} = 117,000114$

10

19

25

41

49

58

65 $\text{♩} = 121,000191$

69

73

2

tk2

78

84

88

92

96

♩ = 117,000114

100

108

♩ = 135,000137

114

118

122

126

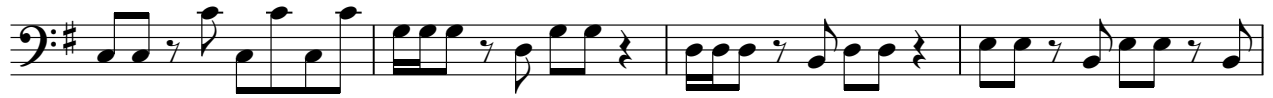

130

134

137

♩ = 130,000,000,000,000

2

tk15

100

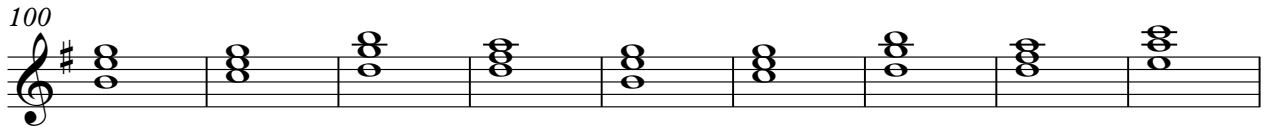

109

$\text{♩} = 135,000137$

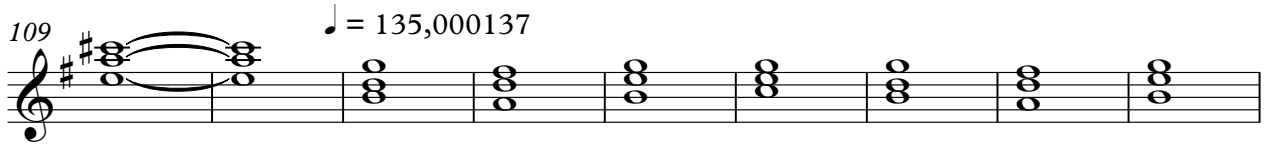

118

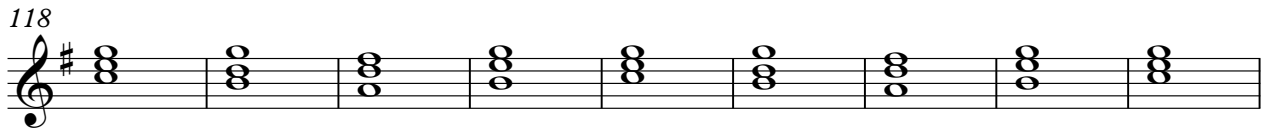

127

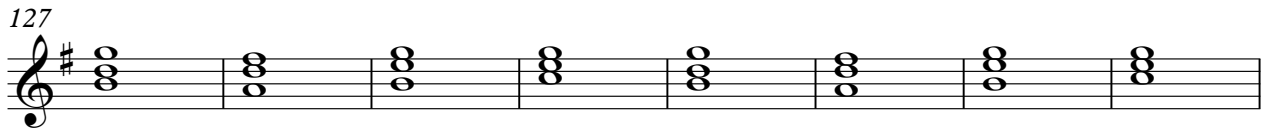

135

$\text{♩} = 130,250,000000$

♩ = 117,000114

10

19

26 **11**

41 **8**

52 **6**

58

65 ♩ = 121,000191 **11** **8**

84

90

98

$\text{♩} = 117,000114$ $\text{♩} = 135,000137$

114

120

126

132

136

$\text{♩} = 130,0500000000$

Gli Uccelli - Sincro Livant Giu 2000

$\text{♩} = 117,000114$
9

15

20 **21** **8**

49 **9** **7**

$\text{♩} = 121,000191$
65 **11** **8**

84 **9** **6** $\text{♩} = 117,000114$

100 $\text{♩} = 135,000137$ **11** **27** $\text{♩} = 130,000137$ $\text{♩} = 120,000000$ **4**

♩ = 117,000114

40

43

49

58

♩ = 121,000191

76

82

93

♩ = 117,000114

111

♩ = 135,000137

♩ = 130,000137

♩ = 125,000000

Gli Uccelli - Sincro Livant Giu 2000

tk9

♩ = 117,000114

6

11

16

22

27

41

58

76

93

♩ = 121,000191

♩ = 117,000114

2

♩ = 135,000137

tk9

111

116

121

126

131

135

♩ = 130,000137,000000

3

Gli Uccelli - Sincro Livant Giu 2000

tk11

♩ = 117,000114

5

9

13

17

20

21

22

23

24

25

(C) 1998 by M-LIVE s.r.l. Ed. Ed. Music Ed. Italia

V.S.

2

tk11

26

27

28

49

65 = 121,000191

84 = 117,000114

100 = 135,000137 = 130,000130000000 = 120,0000