

# Gloria Estefan - Get On Your Feet

♩ = 126,000130

Alto Saxophone

Percussion

Alto Xylophone

Marimba

Electric Guitar

5-string Electric Bass

Melodie

FM Synth

Tape Sampler Keyboard [Brass]

FX 5 (Brightness)

♩ = 126,000130

4

Perc.

E. Gtr.

6

Perc.

E. Gtr.

8

Perc.

E. Gtr.

E. Bass

FM

10

Perc.

E. Gtr.

E. Bass

FM

12

Perc.

E. Bass

Melodie

FM

14

Perc. E. Gtr. E. Bass Melodie FM

16

Perc. E. Bass Melodie FM

18

Perc. E. Gtr. E. Bass Melodie FM FX 5

20

Perc.

E. Bass

Melodie

FM

FX 5

22

Perc.

E. Gtr.

E. Bass

Melodie

FM

FX 5

24

Perc.

E. Bass

Melodie

FM

FX 5

26

Perc.

E. Bass

Melodie

FM

FX 5

28

Perc.

E. Bass

Melodie

FM

3

30

Perc. E. Bass Melodie FM

32

Perc. E. Gtr. E. Bass Melodie FX 5

34

Perc. E. Gtr. E. Bass Melodie FX 5

36

Perc.

E. Gtr.

E. Bass

Melodie

Tape Smp. Brs

FX 5

38

Perc.

E. Gtr.

E. Bass

Melodie

Tape Smp. Brs

40

Perc.

E. Gtr.

E. Bass

FM

Tape Smp. Brs

FX 5

42

Perc.

E. Bass

Melodie

FM

FX 5

44

Perc.

E. Gtr.

E. Bass

Melodie

FM

FX 5

46

Perc.

E. Bass

Melodie

FM

FX 5

48

Perc.

E. Bass

Melodie

FM

FX 5

50

Perc.

E. Bass

Melodie

FM

FX 5

52

Perc.

E. Bass

Melodie

FM

54

Perc. E. Gtr. E. Bass Melodie FX 5

56

Perc. E. Gtr. E. Bass Melodie FX 5

58

Perc.

E. Gtr.

E. Bass

Melodie

Tape Smp. Brs

FX 5

60

Perc.

E. Gtr.

E. Bass

Melodie

62

Perc.

E. Gtr.

E. Bass

Melodie

FX 5

64

Perc.

E. Gtr.

E. Bass

Melodie

FX 5

66

Perc.

E. Gtr.

E. Bass

Melodie

Tape Smp. Brs

FX 5

68

Perc.

E. Gtr.

E. Bass

Melodie

FM

Tape Smp. Brs

FX 5

70

Perc.

Alto Xyl.

Mar.

E. Bass

FM

72

Perc.

E. Gtr.

E. Bass

FM

Tape Smp. Brs

74

Perc.

E. Bass

FM

Tape Smp. Brs

FX 5

76

Alto Sax.

Perc.

E. Gtr.

E. Bass

FM

Tape Smp. Brs

FX 5

77

Alto Sax.

Perc.

E. Gtr.

E. Bass

FX 5

79

Alto Sax.

Perc.

E. Gtr.

E. Bass

FX 5

81

Alto Sax.

Perc.

E. Gtr.

E. Bass

FX 5

83

Alto Sax.

Perc.

E. Gtr.

E. Bass

Tape Smp. Brs

85

Perc.

Melodie

FX 5

85

Perc.

Melodie

FX 5

87

Perc.

Melodie

FX 5

87

Perc.

Melodie

FX 5

89

Perc.

E. Gtr.

Melodie

FX 5

89

Perc.

E. Gtr.

Melodie

FX 5

91

Perc.

E. Gtr.

Melodie

FX 5

91

Perc.

E. Gtr.

Melodie

FX 5

93

Perc. E. Gtr. E. Bass Melodie FX 5

95

Perc. E. Gtr. E. Bass Melodie

97

Perc. E. Gtr. E. Bass Melodie Tape Smp. Brs FX 5

99

Perc. E. Gtr. E. Bass Melodie

101

Perc. E. Gtr. E. Bass Melodie FX 5

103

Perc. E. Gtr. E. Bass Melodie

105

Perc. E. Gtr. E. Bass Melodie Tape Smp. Brs FX 5

107

Perc. E. Gtr. E. Bass Melodie

109

Perc. E. Gtr. E. Bass Melodie FX 5

111

Perc.

E. Gtr.

E. Bass

Melodie

113

Perc.

E. Gtr.

E. Bass

Melodie

Tape Smp. Brs

FX 5

115

Perc.

E. Gtr.

E. Bass

Melodie

Alto Saxophone

Gloria Estefan - Get On Your Feet

♩ = 126,000130 **75**

**78**

**81**

**83** **32**

# Gloria Estefan - Get On Your Feet

## Percussion

♩ = 126,000130

5

7

9

11

13

15

17

19

21

(P)1994 International Music Publications Ltd(C)1994 Barnes Music Engraving Ltd

V.S.

Percussion

43

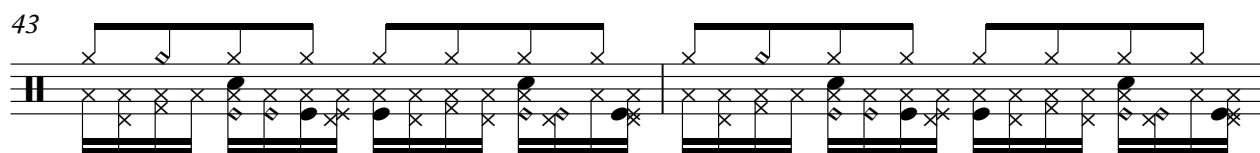

45

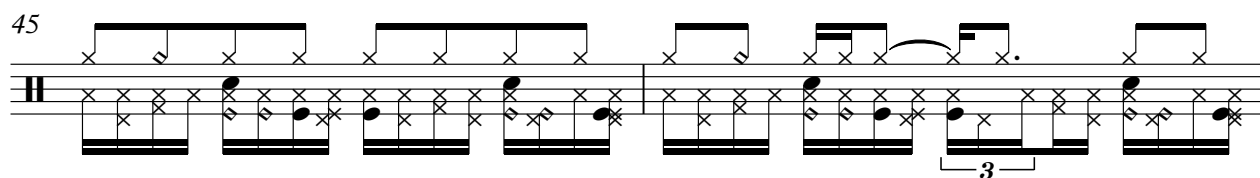

47

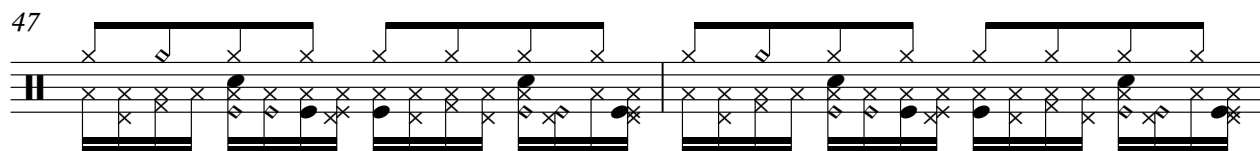

49

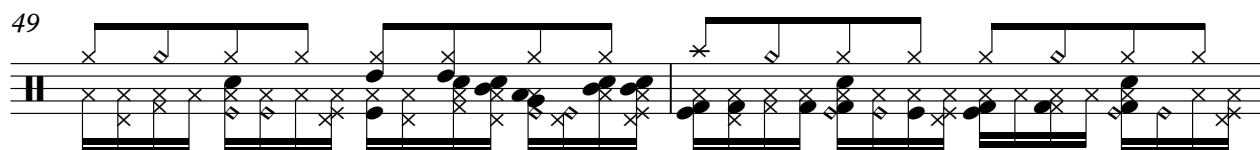

51

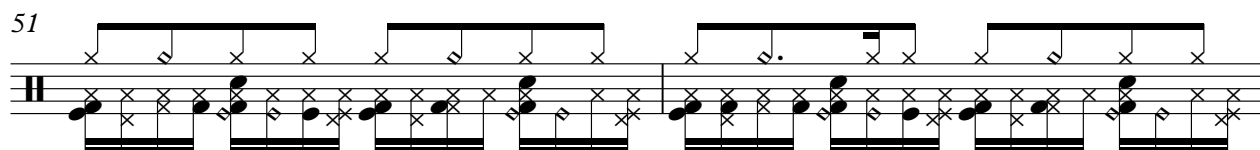

53

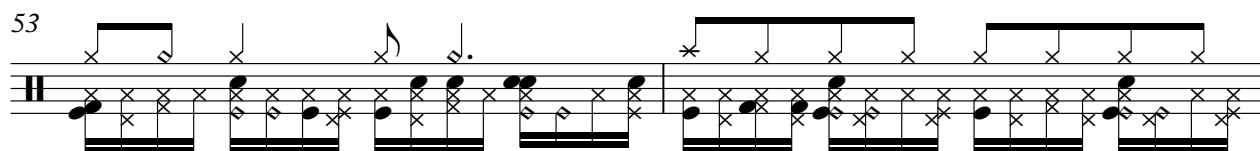

55

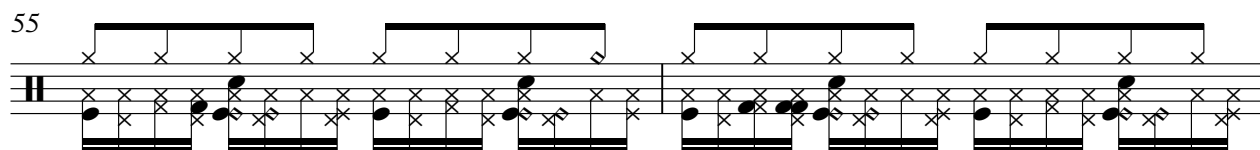

57

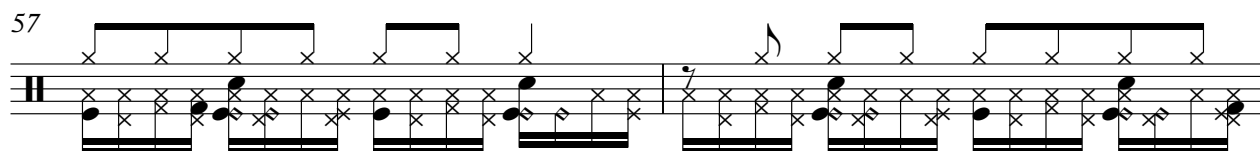

59

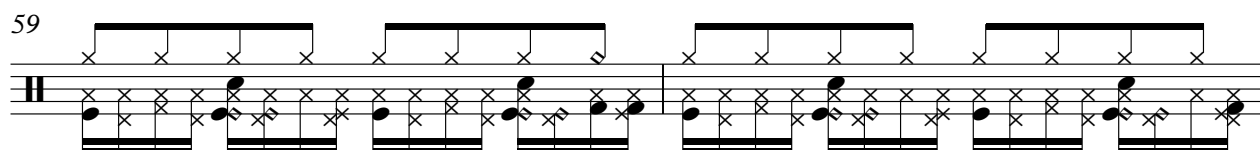

61

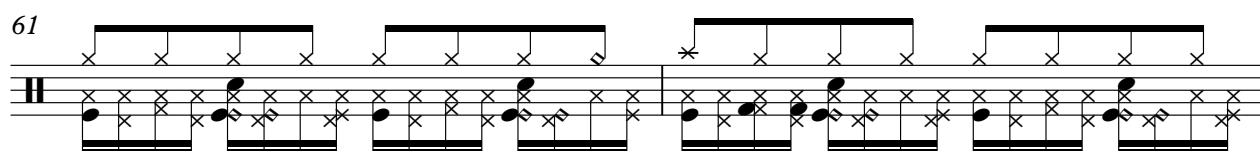

V.S.

Percussion

Percussion

83

85

87

89

91

93

95

97

99

101

103

105

107

109

111

113

115

Alto Xylophone

Gloria Estefan - Get On Your Feet

♩ = 126,000130

70

45

Marimba

Gloria Estefan - Get On Your Feet

♩ = 126,000130

70

3 3

45

# Gloria Estefan - Get On Your Feet

Electric Guitar

♩ = 126,000130

3

6

8

10

3

15

3

20

3

8

32

34

36

38

(P)1994 International Music Publications Ltd(C)1994 Barnes Music Engraving Ltd

V.S.

40

4

46

8

55

57

59

61

63

65

67

69

3

2

76

78

80

82

84

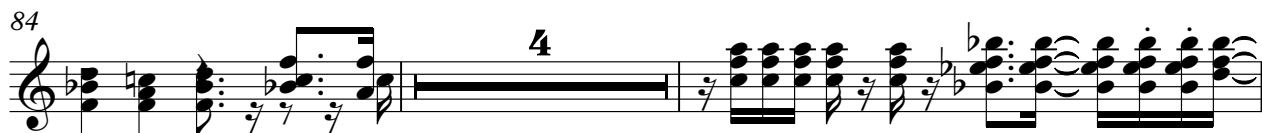

90

92

94

96

98

100

102

104

106

108

110

112

114

115

# Gloria Estefan - Get On Your Feet

5-string Electric Bass

♩ = 126,000130

7

11

14

17

20

23

26

29

32

36

(P)1994 International Music Publications Ltd(C)1994 Barnes Music Engraving Ltd

41

45

48

51

54

58

62

66

71

75

3

79

83

94

99

103

107

111

114

# Gloria Estefan - Get On Your Feet

Melodie

♩ = 126,000130

11

15

20

25

30

34

37

2

(P)1994 International Music Publications Ltd(C)1994 Barnes Music Engraving Ltd

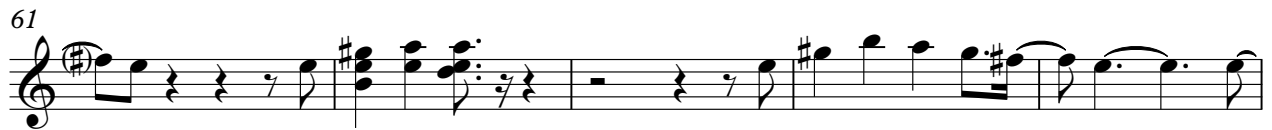

100

104

108

112

115

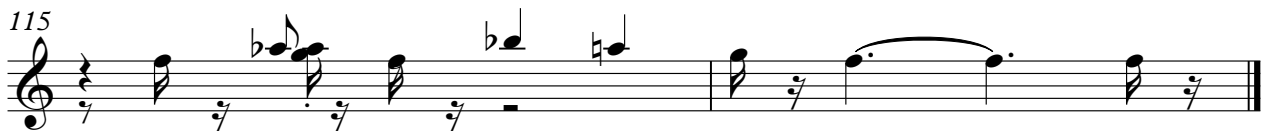

♩ = 126,000130

8

8

13

18

23

28

3

8

2

# FM Synth

40

45

51

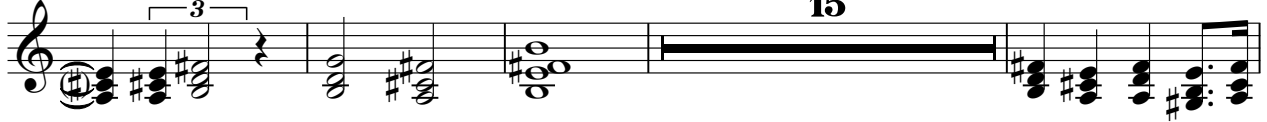

70

75

Gloria Estefan - Get On Your Feet  
Tape Sampler Keyboard [Brass]

♩ = 126,000130

36

40

18 7

67

3

73

76

7

85

13 7

106

7 2

♩ = 126,000130

18

22

26

34

42

46

50

58

65

74

77

83

89

94

102

110

