

Gloria Gaynor - I Will Survive 2

♩ = 118,001060

6

Perc.

E. Gtr.

E. Bass

E. Pno.

Vc.

8

Perc.

E. Gtr.

E. Bass

E. Pno.

Vc.

10

Perc.

E. Gtr.

E. Bass

E. Pno.

Vc.

12

Perc. *[Rhythmic pattern with accents]*

E. Gtr. *[Sustained chord]*

E. Bass *[Melodic line]*

E. Pno. *[Accompaniment]*

Vc. *[Accompaniment]*

14

Perc. *[Rhythmic pattern]*

E. Gtr. *[Rhythmic pattern]*

E. Bass *[Melodic line]*

E. Pno. *[Accompaniment]*

Vc. *[Accompaniment]*

16

Perc. *[Rhythmic pattern]*

E. Gtr. *[Rhythmic pattern]*

E. Bass *[Melodic line]*

E. Pno. *[Accompaniment]*

Vc. *[Accompaniment]*

18

Perc.

E. Gtr.

E. Bass

E. Pno.

Vc.

20

Perc.

E. Gtr.

E. Bass

E. Pno.

Vc.

22

Perc.

E. Gtr.

E. Bass

E. Pno.

Tape Smp. Brs

Vc.

24

Perc.

E. Gtr.

E. Bass

E. Pno.

Tape Smp. Brs

Vc.

26

28

30

32

34

Perc.

E. Gtr.

E. Bass

E. Pno.

Tape Smp. Brs

Vc.

36

Perc.

E. Gtr.

E. Bass

E. Pno.

Tape Smp. Brs

Vc.

37

Perc.

Hp.

E. Gtr.

E. Bass

E. Pno.

Tape Smp. Brs

Vla.

Vc.

39

Perc.

Hp.

E. Gtr.

E. Bass

Vla.

41

Perc. Hp. E. Gtr. E. Bass Vla.

43

Perc. Hp. E. Gtr. E. Bass Vla.

45

Perc.

Hp.

E. Gtr.

E. Bass

E. Pno.

Vla.

Vc.

47

Perc.

E. Gtr.

E. Bass

E. Pno.

Vc.

49

Perc.

E. Gtr.

E. Bass

E. Pno.

Vc.

51

Perc.

E. Gtr.

E. Bass

E. Pno.

Vc.

53

Perc.

E. Gtr.

E. Bass

E. Pno.

Tape Smp. Brs

Vc. #8

55

Perc.

E. Gtr.

E. Bass

E. Pno.

Tape Smp. Brs

Vc. #8

57

Perc.

E. Gtr.

E. Bass

E. Pno.

Tape Smp. Brs

Vc.

59

Perc.

E. Gtr.

E. Bass

E. Pno.

Tape Smp. Brs

Vc.

61

Perc.

E. Gtr.

E. Bass

E. Pno.

Tape Smp. Brs

Vc.

63

Perc.

E. Gtr.

E. Bass

E. Pno.

Tape Smp. Brs

Vc.

65

Perc.

E. Gtr.

E. Bass

E. Pno.

Tape Smp. Brs

Vc.

67

Perc.

E. Gtr.

E. Bass

E. Pno.

Tape Smp. Brs

Vc.

69

Perc.

Hp.

E. Gtr.

E. Bass

E. Pno.

Tape Smp. Brs

Vc.

70

Perc.

E. Gtr.

E. Bass

E. Pno.

Tape Smp. Brs

Vla.

Vc.

72

74

76

Perc.

E. Gtr.

E. Bass

E. Pno.

Tape Smp. Brs

Vla.

Vc.

3 6 6 3 6 19

78

Perc.

Vc.

3 6 3 6

79

Perc.

Hp.

E. Pno.

Vc.

3 6 6 3 6 6 3

80

Perc.

Hp.

E. Gtr.

E. Bass

E. Pno.

Tape Smp. Brs

Vla.

3

82

Perc. 

Hp. 

E. Gtr. 

E. Bass 

E. Pno. 

Tape Smp. Brs 

Vla. 

84

Perc.

Hp.

E. Gtr.

E. Bass

E. Pno.

Tape Smp. Brs

Vla.

86

Perc. 

Hp. 

E. Gtr. 

E. Bass 

E. Pno. 

Tape Smp. Brs 

Vla. 

87

Perc.

Hp.

E. Gtr.

E. Bass

E. Pno.

Tape Smp. Brs

Vla.

89

Musical score for Percussion (Perc.), Harp (Hp.), Electric Guitar (E. Gtr.), Electric Bass (E. Bass), Electric Piano (E. Pno.), Tape Samples (Tape Smp. Brs), and Viola (Vla.).

3

91

93

94

Musical score for Percussion (Perc.), Harp (Hp.), Electric Guitar (E. Gtr.), Electric Bass (E. Bass), Electric Piano (E. Pno.), Tape Samples (Tape Smp. Brs), and Viola (Vla.).

95

Perc.

Hp.

E. Gtr.

E. Bass

E. Pno.

Tape Smp. Brs

Vla.

96

Perc.

E. Gtr.

E. Bass

Tape Smp. Brs

Vla.

97

Perc.

E. Gtr.

E. Bass

E. Pno.

Tape Smp. Brs

Vln.

6 3 6 6 3

98

Perc.

E. Gtr.

E. Bass

E. Pno.

Tape Smp. Brs

Gloria Gaynor - I Will Survive 2

Percussion

♩ = 118,001060

5

7

9

11

13

15

17

19

21

23

V.S.

Percussion

Percussion

45

47

49

51

53

55

57

59

61

63

V.S.

Percussion

65

67

69

71

73

75

77

79

81

83

Percussion

85

87

89

91

93

95

97

Gloria Gaynor - I Will Survive 2

Harp

♩ = 118,001060

36

36

6

6

6

6

38

43

45

23

23

6

6

6

6

69

9

9

6

6

6

6

79

82

86

88

93

95

Gloria Gaynor - I Will Survive 2

Electric Guitar

♩ = 118,001060

5

12

16

19

22

25

28

31

34

37

V.S.

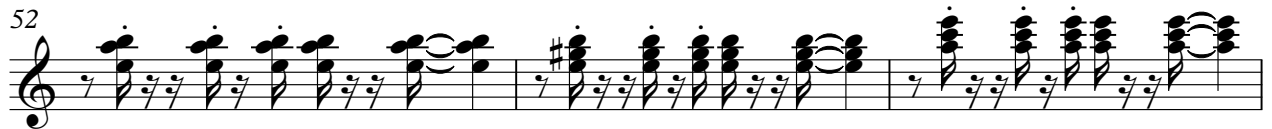

70

73

76

81

84

87

90

93

96

98

Gloria Gaynor - I Will Survive 2

Electric Bass

♩ = 118,001060

5

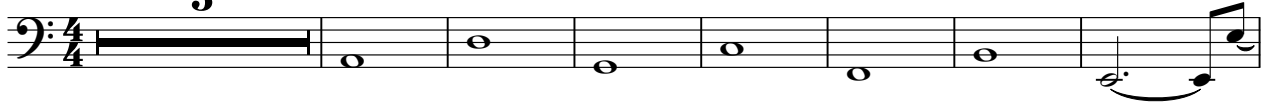

V.S.

49

53

57

61

65

69

73

77

83

87

91

95

97

2

Gloria Gaynor - I Will Survive 2

Electric Piano

♩ = 118,001060

4

8

12

16

18

20

23

26

29

V.S.

61

64

67

70

73

76

80

83

86

89

4

Electric Piano

92

95

♩ = 118,001060

4

5

Tape Sampler Keyboard [Brass]

Gloria Gaynor - I Will Survive 2

♩ = 118,001060

21

24

27

30

33

36

16

54

57

60

63

66

69

72

75

3

81

84

87

90

93

96

Gloria Gaynor - I Will Survive 2

Viola

♩ = 118,001060

37

40

43

45

24

71

78

83

86

88

91

V.S.

2

Viola

94

96

97

Violoncello

Gloria Gaynor - I Will Survive 2

♩ = 118,001060

5

13

20

29

38

50

58

67

74

78

21